

Public notice

Canada Water Site C+E - junction improvements

The London Borough of Southwark (Prescribed route) (Surrey Quays Road) (No. 1) Traffic Order 2017
The London Borough of Southwark (Prescribed route) (Maritime Street) (No. 1) Traffic Order 2017

1. Southwark Council hereby GIVES NOTICE that it proposes to make the above orders under the powers of the Road Traffic Regulation Act 1984.
2. The effect of the orders would be, in:-
 - (a) MARITIME STREET
to impose compulsory right turns for all vehicles except pedal cycles approaching Surrey Quays Road from Maritime Street; and
 - (b) SURREY QUAYS ROAD
to prohibit all vehicles except pedal cycles from turning right to enter Maritime Street at its junction with Surrey Quays Road, in the London Borough of Southwark.
3. For more information contact George Hutchful of the council's Highways Development team by telephone on 020 7525 5473 or e-mail george.hutchful@southwark.gov.uk
4. Copies of this notice, the proposed orders, a statement of the council's reasons for making the orders and a plan of the proposal may be found online at <http://www.southwark.gov.uk/trafficorders> or by scanning the QR code below, paper copies may be obtained from or viewed at Highways, Environment and Social Regeneration, 3rd floor hub 2, 160 Tooley Street, London SE1 2QH. Please telephone 020 7525 3479 for details.
5. Anyone wishing to object to or make any other representations regarding the proposal, may use the form labelled 'Parking - Road traffic and highway schemes - responding to statutory consultation notices' at <https://forms.southwark.gov.uk/ShowForm.asp> or send a statement in writing to: Traffic order consultations, Highways, Southwark Council, Environment & Social Regeneration, P.O. Box 64529, London SE1P 5LX or by e-mail to traffic.orders@southwark.gov.uk quoting reference TMO1718-019 Canada Water Site C+E by 14 December 2017. Please note that if you wish to object to this proposal you must state the grounds on which your objection is made.
6. When making an objection or representation, please be aware that this may be communicated to other people who may be affected. Information provided in response to this consultation, including in some circumstances personal information, may also be subject to publication or disclosure under the requirements of current access to information legislation.

Dated 23 November 2017

Nicky Costin
Parking and Network Management Business Unit Manager
Regulatory Services



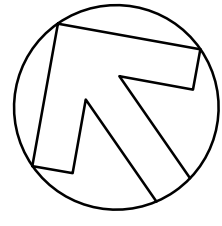

Eden House
Heligan House
Giverny House

Shelter
BUS STOP

CANADA STREET

SURREY QUAYS ROAD

Maritime Street

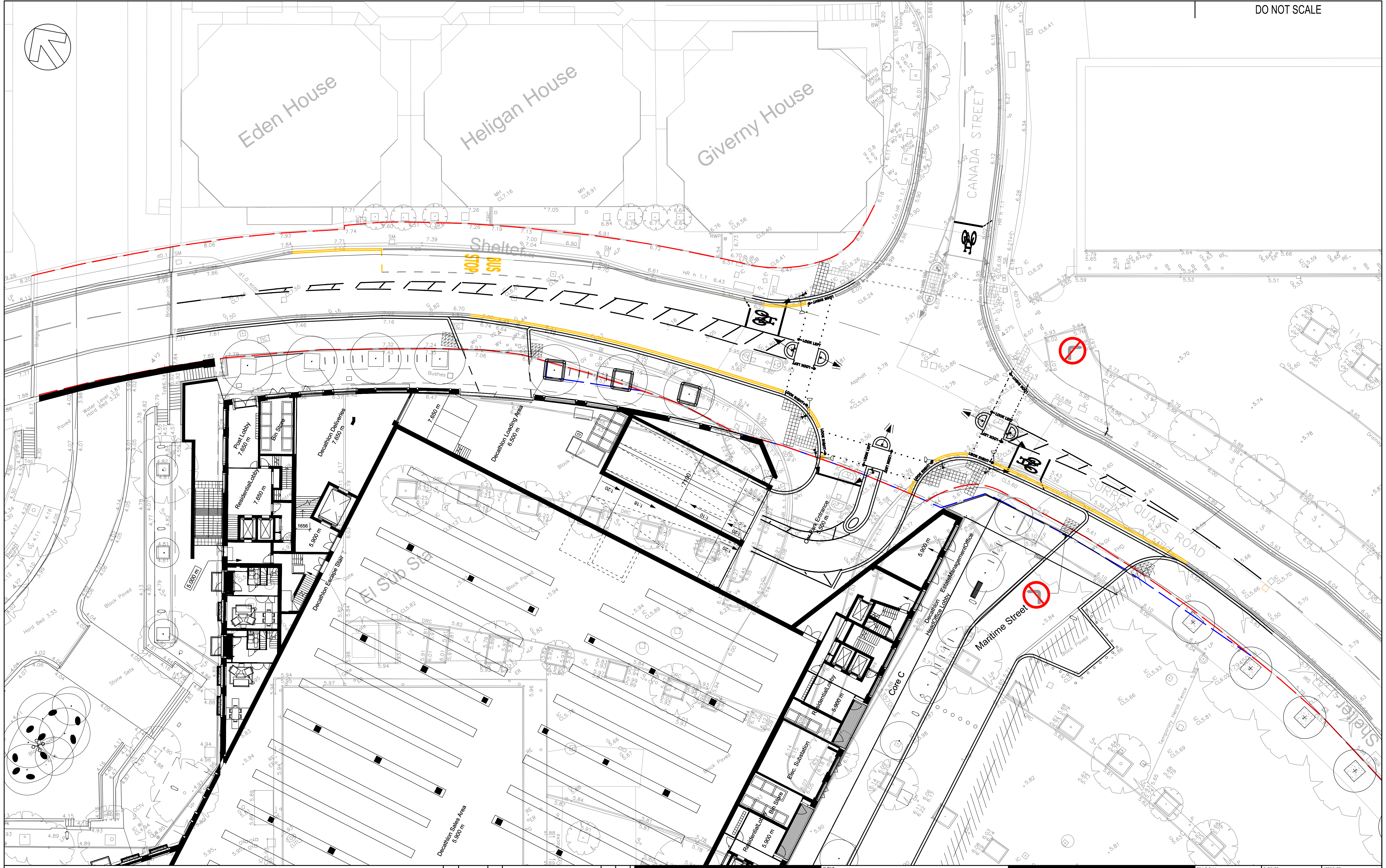

- HIGHWAY BOUNDARY
- PROPOSED HIGHWAY BOUNDARY

REV	DATE	BY	FIRST ISSUE	DESCRIPTION	CHK	APD
C1	09/08/17	RW	AMENDED FOLLOWING LBS COMMENTS		CT	LPH
A	05/06/17	CT	FIRST ISSUE		LPH	LPH

DRAWING STATUS: ISSUED FOR CONSTRUCTION

WSP | **PARSONS BRINCKERHOFF**

WSP House, 70 Chancery Lane, London, WC2A 1AF
Tel: +44 (0)20 7314 5000 Fax: +44 (0)20 7314 5099
<http://www.wspgroup.com>

CLIENT: PROJECT LIGHT DEVELOPMENT LIMITED

PROJECT: MACREANOR LAVINGTON

CLIENT: CANADA WATER

PROJECT: PROPOSED TRAFFIC ORDERS PHASE 1

SCALE @ A1: 1:200	CHECKED: LPH	APPROVED: LPH
CAD FILE: 70005055-S278-PH1-012.DWG	DESIGN-DRAWN: MC	DATE: August 17
PROJECT NO: 70005055	DRAWING NO: 70005055-S278-PH1-012	REV: C1

© WSP Group Ltd

L:\70005055 - PROJECT LIGHT DEVELOPMENT\AUTOCAD\S278 SECTION 278 AGREEMENT\70005055-S278-PH1-012.DWG 09/08/2017 13:37:28 Thwaites, Craig