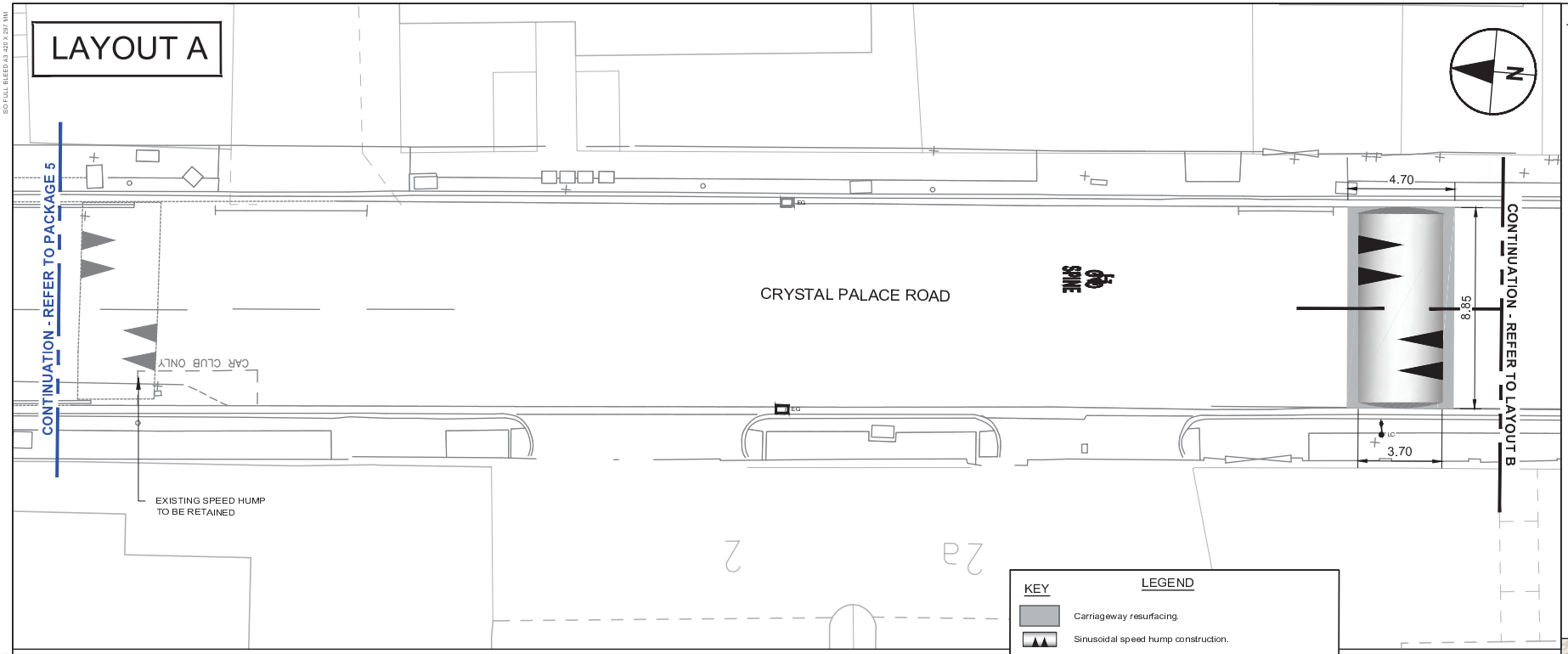

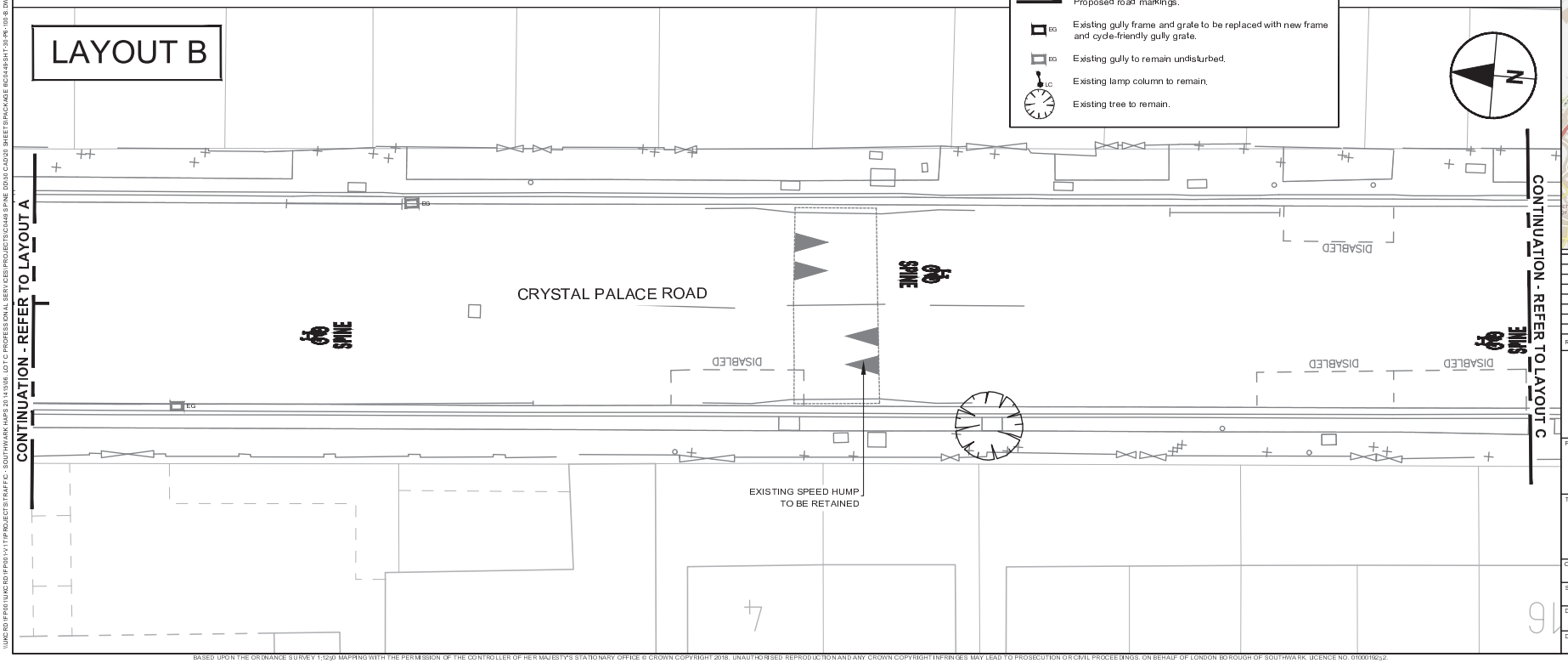

KEY

LEGEND

- Carriageway resurfacing.
- Sinusoidal speed hump construction.
- Proposed road markings.
- EG — Existing gully frame and grate to be replaced with new frame and cycle-friendly gully grate.
- EG — Existing gully to remain undisturbed.
- LC — Existing lamp column to remain.
- Existing tree to remain.

NOTES

1. All dimensions are in metres unless otherwise stated. Do not scale from this drawing.
2. All items shown in grey are existing and are to remain unless stated otherwise.
3. The information shown on this drawing is based on topographical surveys undertaken by 'Premier Surveys' in June 2018.
4. This drawing is to be read in conjunction with all CONWAY AECOM drawings for job ref. 60493383-C0449-P6 as listed on the scheme drawing contents table.
5. This drawing is to be read in conjunction with LB Southwark Streetscape Design Guidance (SSDM) and all relevant contract clauses.
6. Traffic management is to be in accordance with Chapter 8 of the Traffic Signs Manual and Safety at Street Works and Road Works.
7. Any works around or in the vicinity of trees, contractor shall ensure that the trees are sufficiently protected by maintaining at least one meter barrier protection from the tree trunk, that no materials or plant are stored/used within the canopy of the tree and that all works are undertaken by hand digging. If any tree roots in excess of 25mm are encountered on site, the contractor shall cease works in that area and seek guidance from the site engineer who will consult Southwark council arboricultural officer.
8. Contractor to scan for services prior to excavation and refer to utility records.
9. Contractor to maintain access to all properties and businesses at all times and agree alternative access arrangements with stakeholders.
10. Tactile paving to be laid with a maximum gradient of 1:12.
11. Damaged slabs, blocks or kerbs as part of the adjacent construction works to be reinstated to match existing.
12. Contractor to take care when working within close proximity to the existing lighting columns and existing street furniture, any damaged lighting columns and street furniture are to be reported to LBS.

LOCATION PLAN

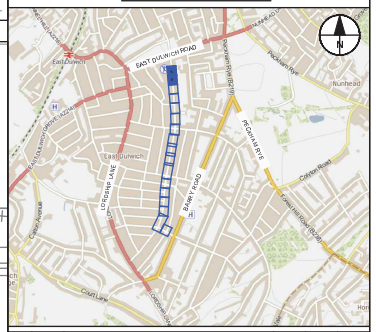

REV	DATE	REVISION DESCRIPTION / DETAILS	DRN BY	CHKD BY	APRV'D BY
C	10/05/19	FINAL DETAILED DESIGN PACKAGE	ACC	AMC	AGB
B	29/03/19	INCORPORATION OF SPINE WAYFINDING BRANDING	ACC	AMC	AGB
A	23/11/18	CHANGES FOLLOWING DQW AND BUILDABILITY REVIEW	MM	AMC	MA
0	18/09/18	FIRST REVISION	ACC	AMC	AGB

CONWAY AECOM — Southwark Council

Shaping Southwark's Highways

160 TOOLEY STREET LONDON SE1P 5LX

PROJECT:

SOUTHWARK SPINE
PACKAGE 6

TITLE:

SERIES 100
GENERAL ARRANGEMENT
SHEET 1 OF 10

CONTRACT NO: 60493383-C0449		DRAWN	ACC
		DESIGNED	ACC
SCALE: 1 : 200 @ A3	PURPOSE: CONSTRUCTION	CHECKED	AMC
		APPROVED	AGB
DRAWING NO. 60493383-C0449-P6-100-01		REV.	C
DATE DRAWN: SEPTEMBER 2018	DATE ISSUED: 10 MAY 2019		

BASED UPON THE ORDINANCE SURVEY 1:1250 MAPPING WITH THE PERMISSION OF THE CONTROLLER OF HER MAJESTY'S STATIONARY OFFICE © CROWN COPYRIGHT 2018. UNAUTHORISED REPRODUCTION AND ANY CROWN COPYRIGHT INFRINGES MAY LEAD TO PROSECUTION OR CIVIL PROCEEDINGS. ON BEHALF OF LONDON BOROUGH OF SOUTHWARK. LICENCE NO. 0100019252.

ISO FULL BLEED A3 420 X 297 MM

\\UKCRD1FP01\UKCRD1FP01-V11\PROJECTS\TRAFFIC - SOUTHWARK HAPS 2014\9\06. LOT C PROFESSIONAL SERVICES\PROJECTS\C0449 SPINE DD\30 CAD\20 SHEETS\PACKAGE 6\C04-09-SHT-30-PK-100-B.DWG

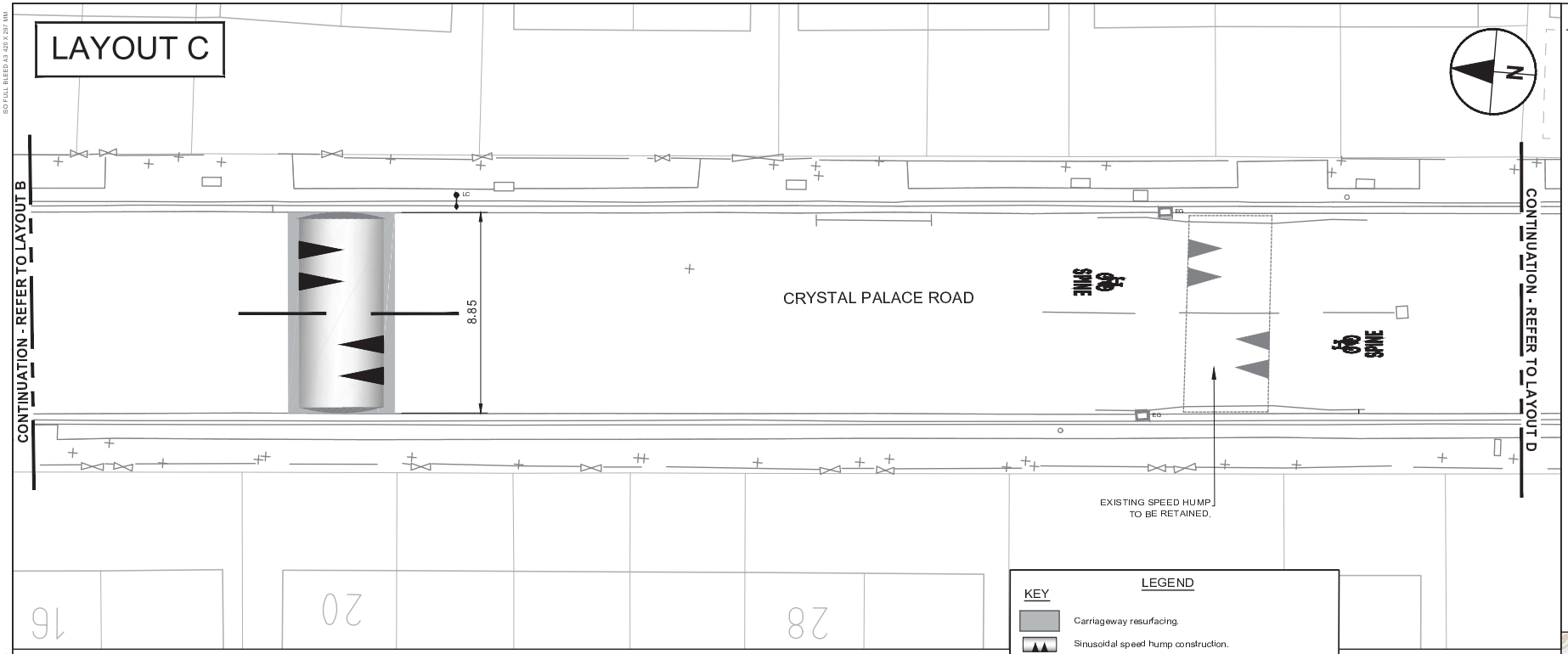

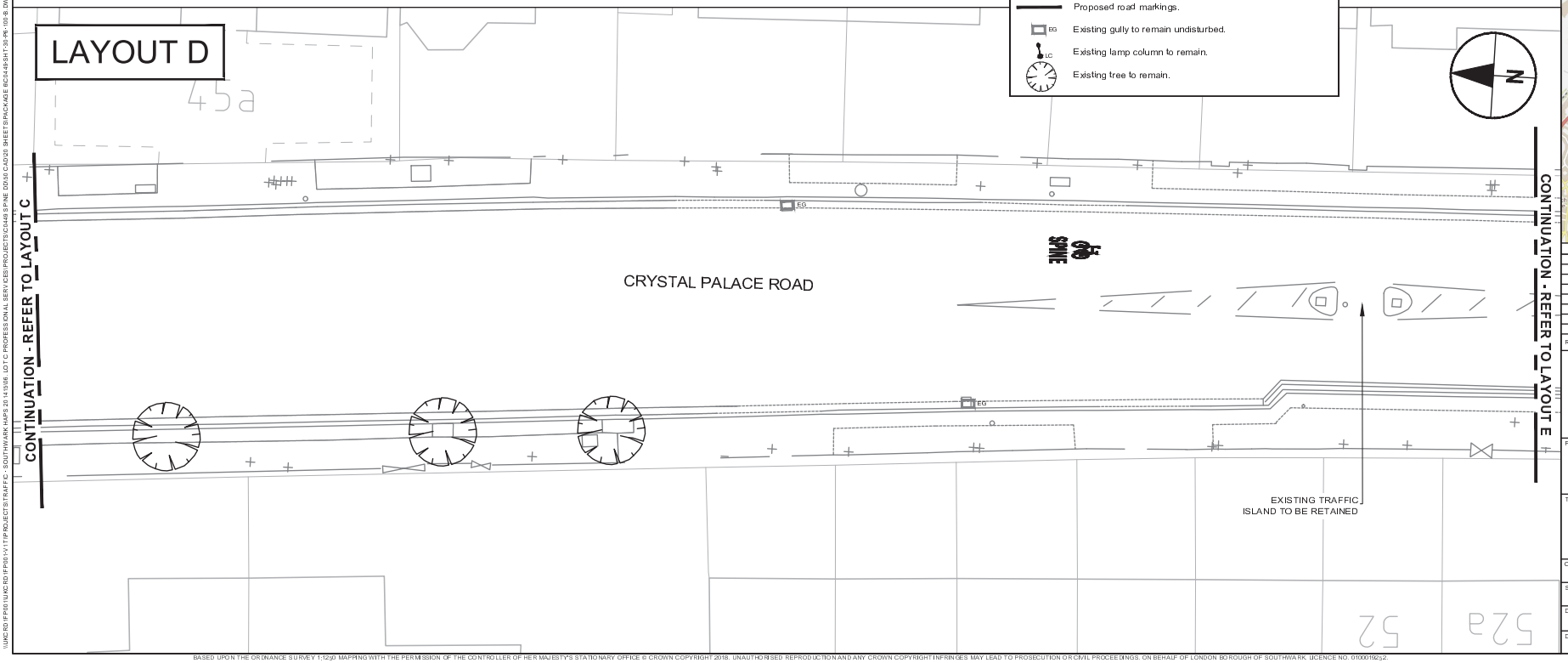

LEGEND

KEY

- Carriageway resurfacing.
- Sinusoidal speed hump construction.
- Proposed road markings.
- EG Existing gully to remain undisturbed.
- LC Existing lamp column to remain.
- Existing tree to remain.

NOTES

1. All dimensions are in metres unless otherwise stated. Do not scale from this drawing.
2. All items shown in grey are existing and are to remain unless stated otherwise.
3. The information shown on this drawing is based on topographical surveys undertaken by 'Premier Surveys' in June 2018.
4. This drawing is to be read in conjunction with all CONWAY AECOM drawings for job ref. 60493383-C0449-P6 as listed on the scheme drawing contents table.
5. This drawing is to be read in conjunction with LB Southwark Streetscape Design Guidance (SSDM) and all relevant contract clauses.
6. Traffic management is to be in accordance with Chapter 8 of the Traffic Signs Manual and Safety at Street Works and Road Works.
7. Any works around or in the vicinity of trees, contractor shall ensure that the trees are sufficiently protected by maintaining at least one meter barrier protection from the tree trunk, that no materials or plant are stored/used within the canopy of the tree and that all works are undertaken by hand digging. If any tree roots in excess of 25mm are encountered on site, the contractor shall cease works in that area and seek guidance from the site engineer who will consult Southwark council arboricultural officer.
8. Contractor to scan for services prior to excavation and refer to utility records.
9. Contractor to maintain access to all properties and businesses at all times and agree alternative access arrangements with stakeholders.
10. Tactile paving to be laid with a maximum gradient of 1:12.
11. Damaged slabs, blocks or kerbs as part of the adjacent construction works to be reinstated to match existing.
12. Contractor to take care when working within close proximity to the existing lighting columns and existing street furniture, any damaged lighting columns and street furniture are to be reported to LBS.

LOCATION PLAN

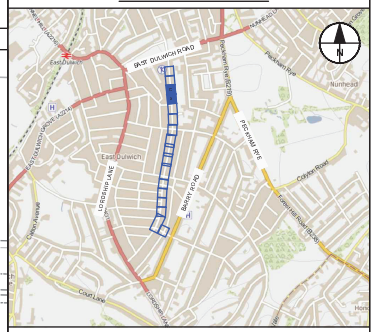

REV	DATE	REVISION DESCRIPTION / DETAILS	DRN BY	CHKD BY	APRV'D BY
C	10/05/19	FINAL DETAILED DESIGN PACKAGE	ACC	AMC	AGB
B	29/03/19	INCORPORATION OF SPINE WAYFINDING BRANDING	ACC	AMC	AGB
A	23/11/18	CHANGES FOLLOWING DQW AND BUILDABILITY REVIEW	MM	AMC	MA
0	18/09/18	FIRST REVISION	ACC	AMC	AGB

CONWAY AECOM · Southwark Council

Shaping Southwark's Highways

160 TOOLEY STREET LONDON SE1P 5LX

PROJECT:

SOUTHWARK SPINE
PACKAGE 6

TITLE:

SERIES 100
GENERAL ARRANGEMENT
SHEET 2 OF 10

CONTRACT NO: 60493383-C0449		DRAWN	ACC
		DESIGNED	ACC
SCALE: 1 : 200 @ A3	PURPOSE: CONSTRUCTION	CHECKED	AMC
		APPROVED	AGB
DRAWING NO: 60493383-C0449-P6-100-02		REV: C	
DATE DRAWN: SEPTEMBER 2018	DATE ISSUED: 10 MAY 2019		

BASED UPON THE ORDINANCE SURVEY 1:1250 MAPPING WITH THE PERMISSION OF THE CONTROLLER OF HER MAJESTY'S STATIONARY OFFICE © CROWN COPYRIGHT 2018. UNAUTHORISED REPRODUCTION AND ANY CROWN COPYRIGHT INFRINGES MAY LEAD TO PROSECUTION OR CIVIL PROCEEDINGS. ON BEHALF OF LONDON BOROUGH OF SOUTHWARK. LICENCE NO. 0100019252.

ISO FULL BLEED A3 420 X 297 MM

\\UKCRD1FP01\UKCRD1FP01\V11\PROJECTS\TRAFFIC - SOUTHWARK HAPS 2014\916. LOT C PROFESSIONAL SERVICES\PROJECTS\C0449 SPINE DD\30 CADD\01 SHEETS\PACKAGE 6\C04-09-SHT-30-PK-100-B.DWG

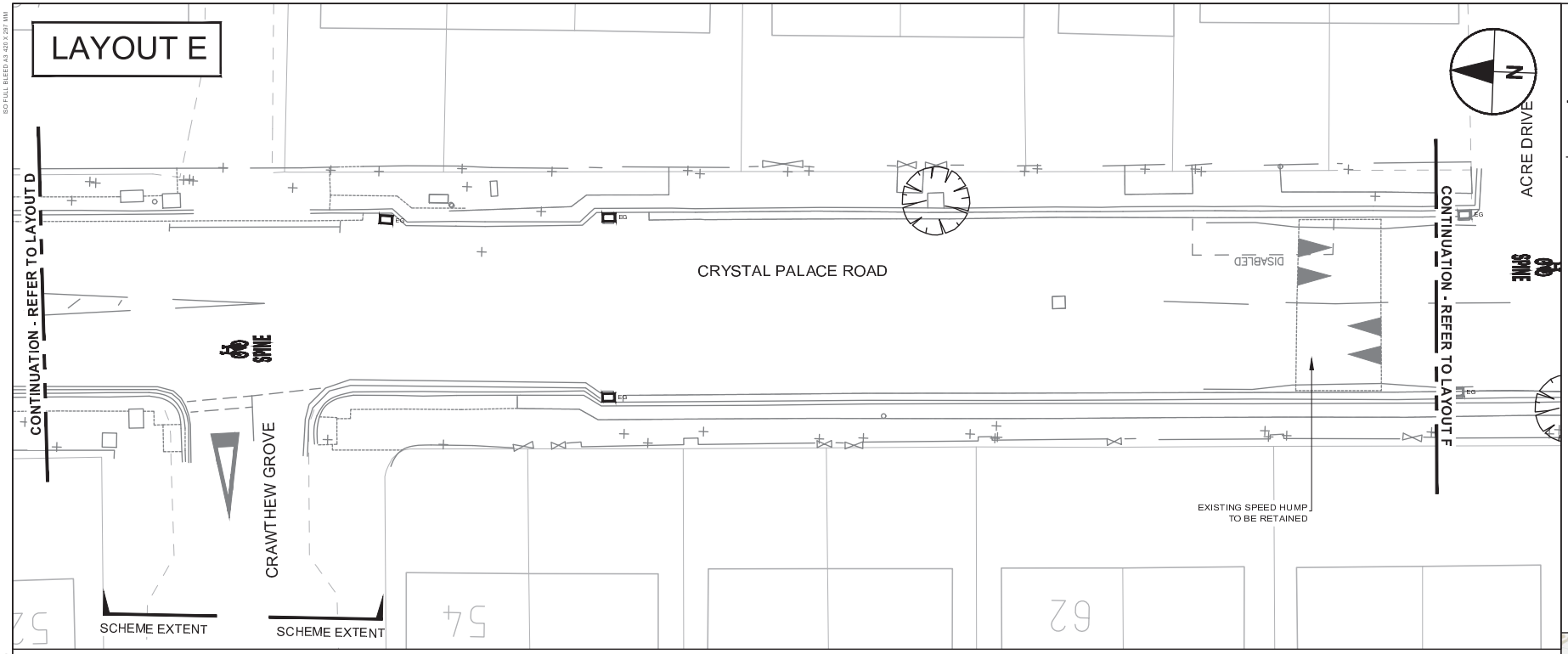

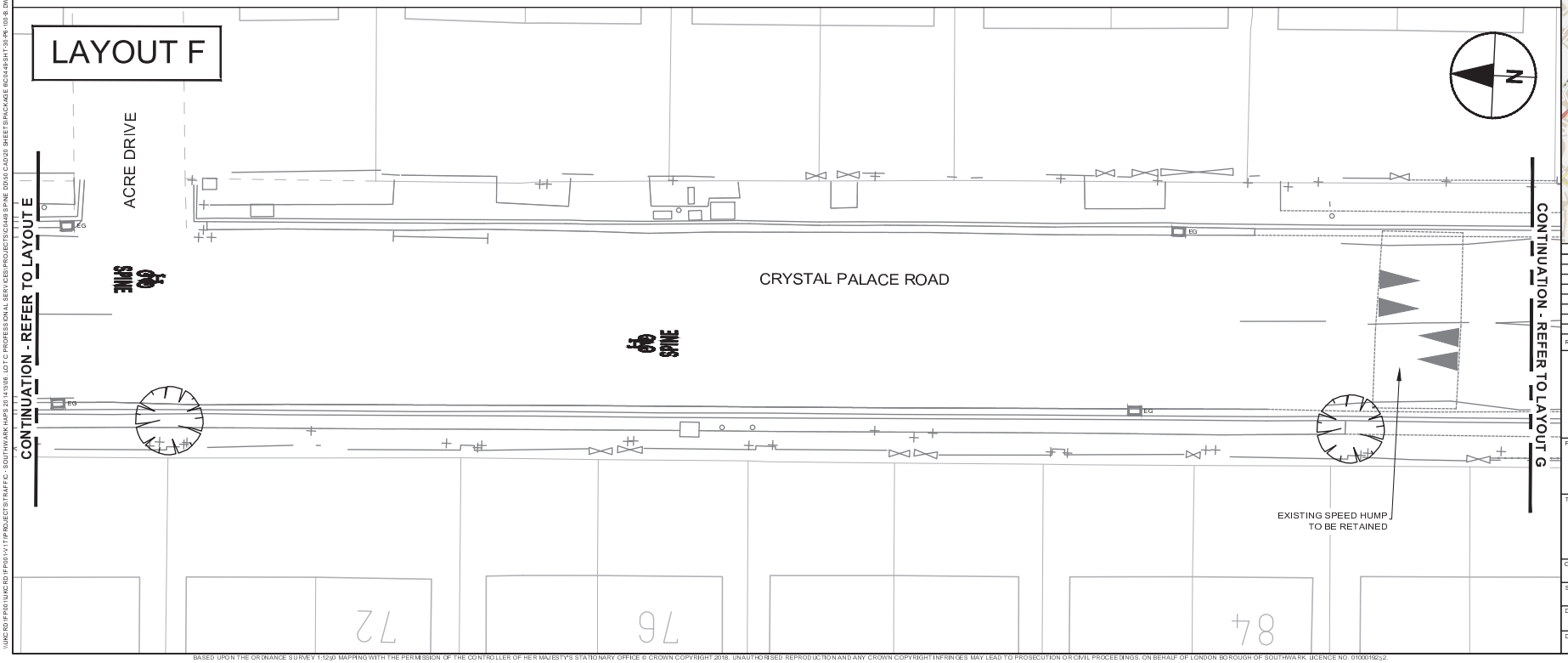

LEGEND

KEY

- EG — Existing gully frame and grate to be replaced with new frame and cycle-friendly gully grate.
- EG — Existing gully to remain undisturbed.
- Proposed road markings.
- Existing tree to remain.

NOTES

1. All dimensions are in metres unless otherwise stated. Do not scale from this drawing.
2. All items shown in grey are existing and are to remain unless stated otherwise.
3. The information shown on this drawing is based on topographical surveys undertaken by 'Premier Surveys' in June 2018.
4. This drawing is to be read in conjunction with all CONWAY AECOM drawings for job ref. 60493383-C0449-P6 as listed on the scheme drawing contents table.
5. This drawing is to be read in conjunction with LB Southwark Streetscape Design Guidance (SSDM) and all relevant contract clauses.
6. Traffic management is to be in accordance with Chapter 8 of the Traffic Signs Manual and Safety at Street Works and Road Works.
7. Any works around or in the vicinity of trees, contractor shall ensure that the trees are sufficiently protected by maintaining at least one meter barrier protection from the tree trunk, that no materials or plant are stored/used within the canopy of the tree and that all works are undertaken by hand digging. If any tree roots in excess of 25mm are encountered on site, the contractor shall cease works in that area and seek guidance from the site engineer who will consult Southwark council arboricultural officer.
8. Contractor to scan for services prior to excavation and refer to utility records.
9. Contractor to maintain access to all properties and businesses at all times and agree alternative access arrangements with stakeholders.
10. Tactile paving to be laid with a maximum gradient of 1:12.
11. Damaged slabs, blocks or kerbs as part of the adjacent construction works to be reinstated to match existing.
12. Contractor to take care when working within close proximity to the existing lighting columns and existing street furniture, any damaged lighting columns and street furniture are to be reported to LBS.

LOCATION PLAN

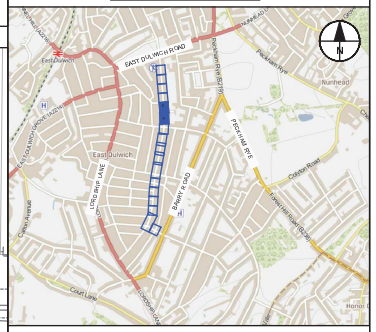

REV	DATE	REVISION DESCRIPTION / DETAILS	DRN BY	CHKD BY	APRV'D BY
C	10/05/19	FINAL DETAILED DESIGN PACKAGE	ACC	AMC	AGB
B	29/03/19	INCORPORATION OF SPINE WAYFINDING BRANDING	ACC	AMC	AGB
A	23/11/18	CHANGES FOLLOWING DQW AND BUILDABILITY REVIEW	MM	AMC	MA
0	18/09/18	FIRST REVISION	ACC	AMC	AGB

Shaping Southwark's Highways

160 TOOLEY STREET LONDON SE1P 5LX

PROJECT:

SOUTHWARK SPINE
PACKAGE 6

TITLE:

SERIES 100
GENERAL ARRANGEMENT
SHEET 3 OF 10

CONTRACT NO: 60493383-C0449		DRAWN	ACC
		DESIGNED	ACC
SCALE: 1 : 200 @ A3	PURPOSE: CONSTRUCTION	CHECKED	AMC
		APPROVED	AGB
DRAWING NO. 60493383-C0449-P6-100-03		REV:	C
DATE DRAWN: SEPTEMBER 2018	DATE ISSUED: 10 MAY 2019		

BASED UPON THE ORDINANCE SURVEY 1:1250 MAPPING WITH THE PERMISSION OF THE CONTROLLER OF HER MAJESTY'S STATIONARY OFFICE © CROWN COPYRIGHT 2018. UNAUTHORISED REPRODUCTION AND ANY CROWN COPYRIGHT INFRINGES MAY LEAD TO PROSECUTION OR CIVIL PROCEEDINGS. ON BEHALF OF LONDON BOROUGH OF SOUTHWARK. LICENCE NO. 0100019252.

ISO FULL BLEED A3 420 X 297 MM
\\UKCRD1FP01\UKCRD1FP01\V11\PROJECTS\TRAFFIC - SOUTHWARK HAPS 2014\916. LOT C PROFESSIONAL SERVICES\PROJECTS\C0449 SPINE DD\30 CAD\20 SHEETS\PACKAGE 6\C04-09-SHT-30-PK-100-B.DWG

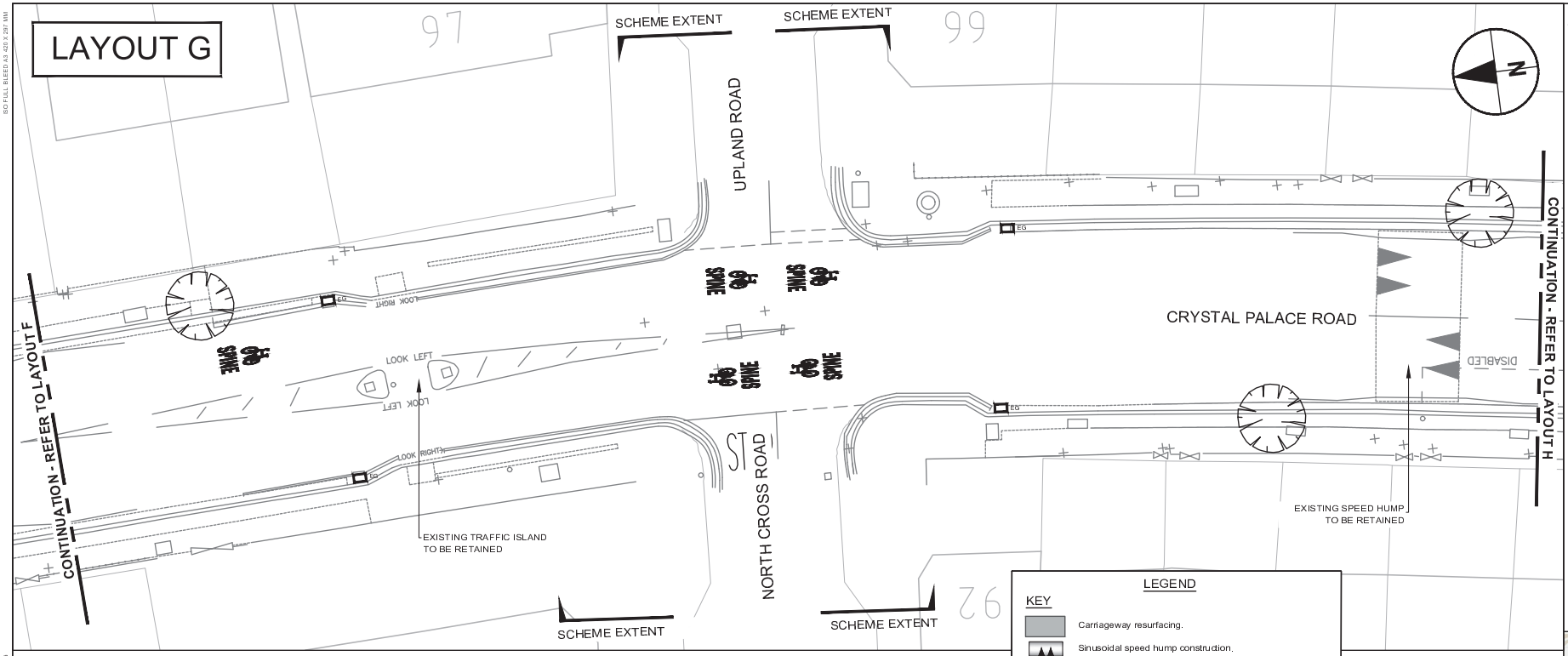

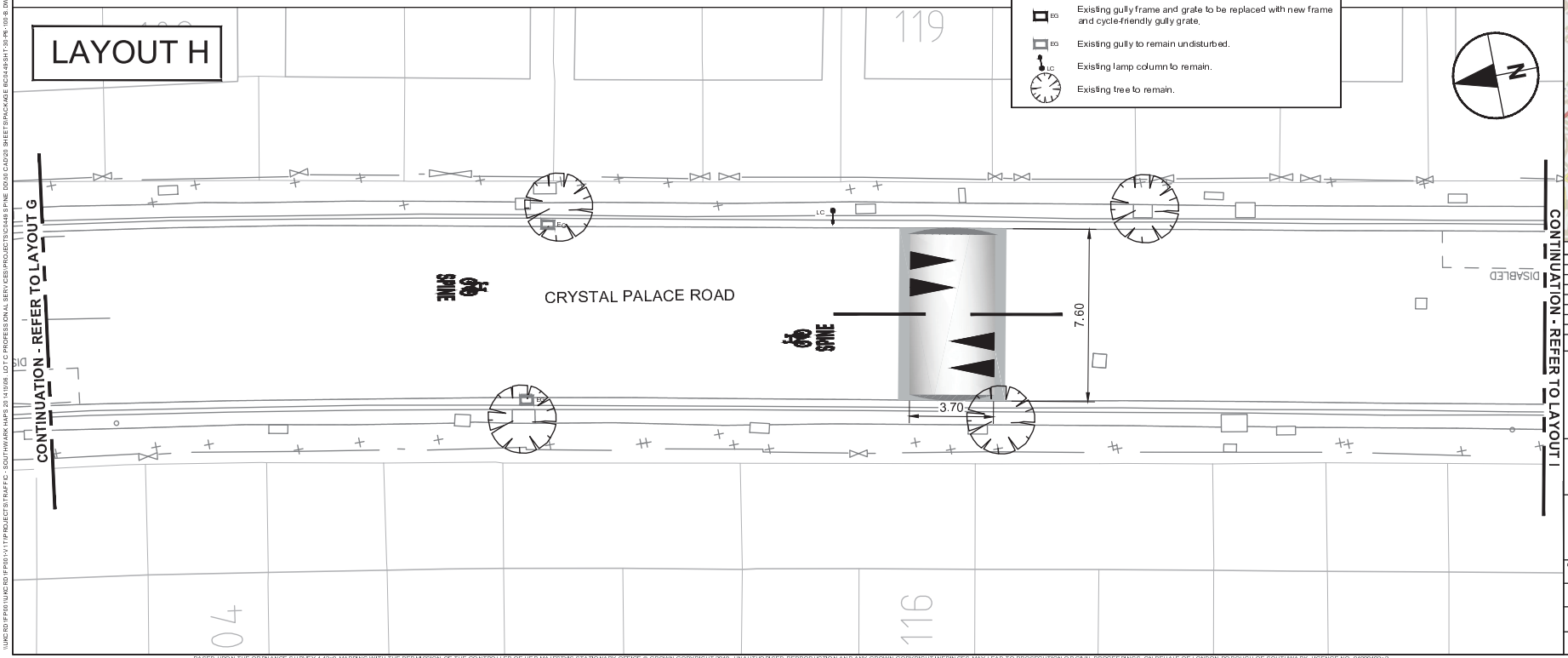

LEGEND

KEY

- Carriageway resurfacing.
- Sinusoidal speed hump construction.
- EG — Existing gully frame and grate to be replaced with new frame and cycle-friendly gully grate.
- EG — Existing gully to remain undisturbed.
- LC — Existing lamp column to remain.
- Existing tree to remain.

NOTES

1. All dimensions are in metres unless otherwise stated. Do not scale from this drawing.
2. All items shown in grey are existing and are to remain unless stated otherwise.
3. The information shown on this drawing is based on topographical surveys undertaken by 'Premier Surveys' in June 2018.
4. This drawing is to be read in conjunction with all CONWAY AECOM drawings for job ref. 60493383-C0449-P6 as listed on the scheme drawing contents table.
5. This drawing is to be read in conjunction with LB Southwark Streetscape Design Guidance (SSDM) and all relevant contract clauses.
6. Traffic management is to be in accordance with Chapter 8 of the Traffic Signs Manual and Safety at Street Works and Road Works.
7. Any works around or in the vicinity of trees, contractor shall ensure that the trees are sufficiently protected by maintaining at least one meter barrier protection from the tree trunk, that no materials or plant are stored/used within the canopy of the tree and that all works are undertaken by hand digging. If any tree roots in excess of 25mm are encountered on site, the contractor shall cease works in that area and seek guidance from the site engineer who will consult Southwark council arboricultural officer.
8. Contractor to scan for services prior to excavation and refer to utility records.
9. Contractor to maintain access to all properties and businesses at all times and agree alternative access arrangements with stakeholders.
10. Tactile paving to be laid with a maximum gradient of 1:12.
11. Damaged slabs, blocks or kerbs as part of the adjacent construction works to be reinstated to match existing.
12. Contractor to take care when working within close proximity to the existing lighting columns and existing street furniture, any damaged lighting columns and street furniture are to be reported to LBS.

LOCATION PLAN

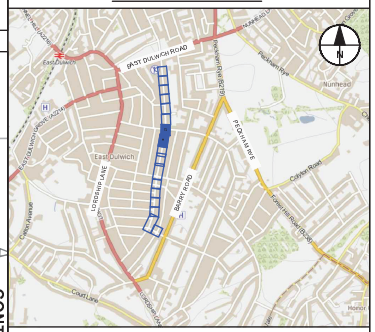

REV	DATE	REVISION DESCRIPTION / DETAILS	DRN BY	CHKD BY	APRV'D BY
C	10/05/19	FINAL DETAILED DESIGN PACKAGE	ACC	AMC	AGB
B	29/03/19	INCORPORATION OF SPINE WAYFINDING BRANDING	ACC	AMC	AGB
A	23/11/18	CHANGES FOLLOWING DQW AND BUILDABILITY REVIEW	MM	AMC	MA
0	18/09/18	FIRST REVISION	ACC	AMC	AGB

CONWAY AECOM — Southwark Council

Shaping Southwark's Highways

160 TOOLEY STREET LONDON SE1P 5LX

PROJECT:

SOUTHWARK SPINE
PACKAGE 6

TITLE:

SERIES 100
GENERAL ARRANGEMENT
SHEET 4 OF 10

CONTRACT NO: 60493383-C0449		DRAWN	ACC
		DESIGNED	ACC
SCALE: 1 : 200 @ A3	PURPOSE: CONSTRUCTION	CHECKED	AMC
		APPROVED	AGB
DRAWING NO. 60493383-C0449-P6-100-04		REV.	C
DATE DRAWN: SEPTEMBER 2018	DATE ISSUED: 10 MAY 2019		

BASED UPON THE ORDINANCE SURVEY 1:1250 MAPPING WITH THE PERMISSION OF THE CONTROLLER OF HER MAJESTY'S STATIONARY OFFICE © CROWN COPYRIGHT 2018. UNAUTHORISED REPRODUCTION AND ANY CROWN COPYRIGHT INFRINGES MAY LEAD TO PROSECUTION OR CIVIL PROCEEDINGS. ON BEHALF OF LONDON BOROUGH OF SOUTHWARK. LICENCE NO. 0100019252.

ISO FULL BLEED A3 420 X 297 MM

\\UKCRD1FP01\UKCRD1FP01-V11\PROJECTS\TRAFFIC - SOUTHWARK HAPS 2014\9\06. LDT C PROFESSIONAL SERVICES\PROJECTS\C0449 SPINE DD\30 CADD\01 SHEETS\PACKAGE 6\C24-09-SHT-30-PK-100-B.DWG

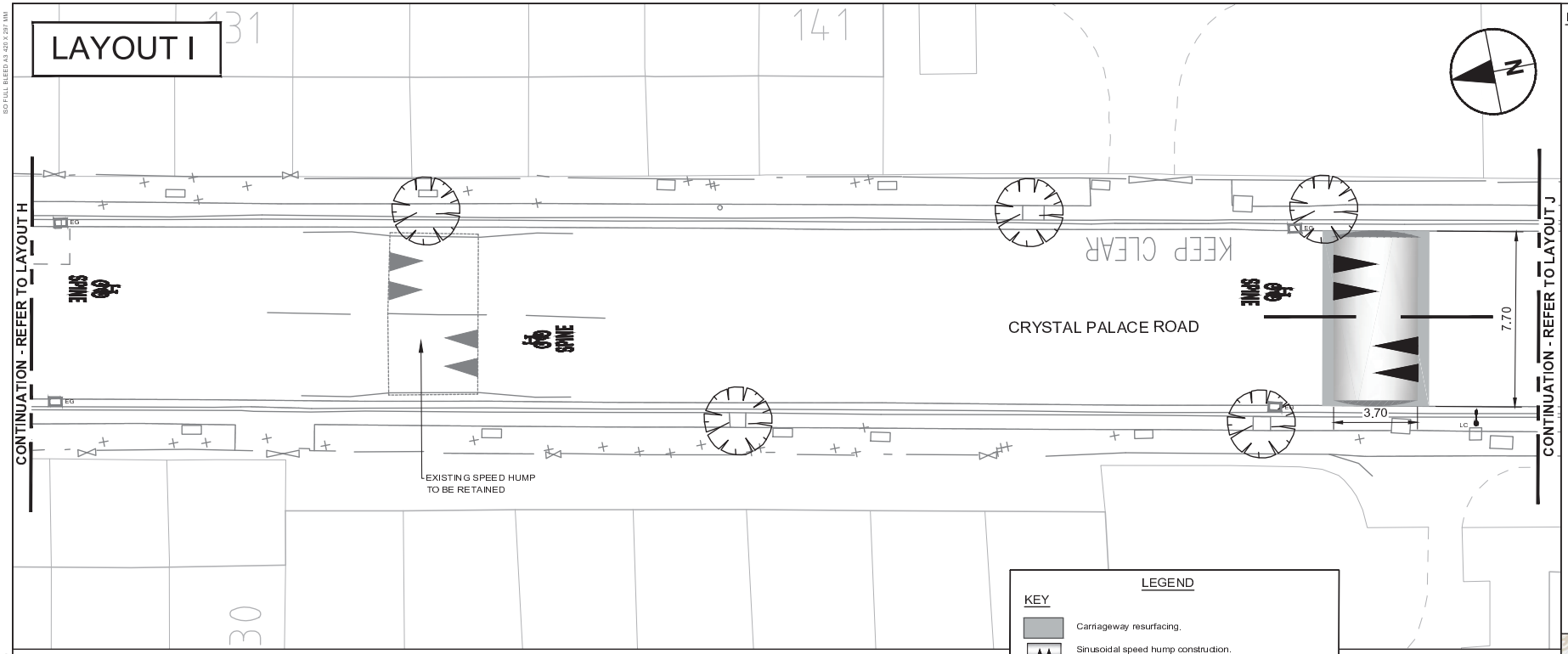

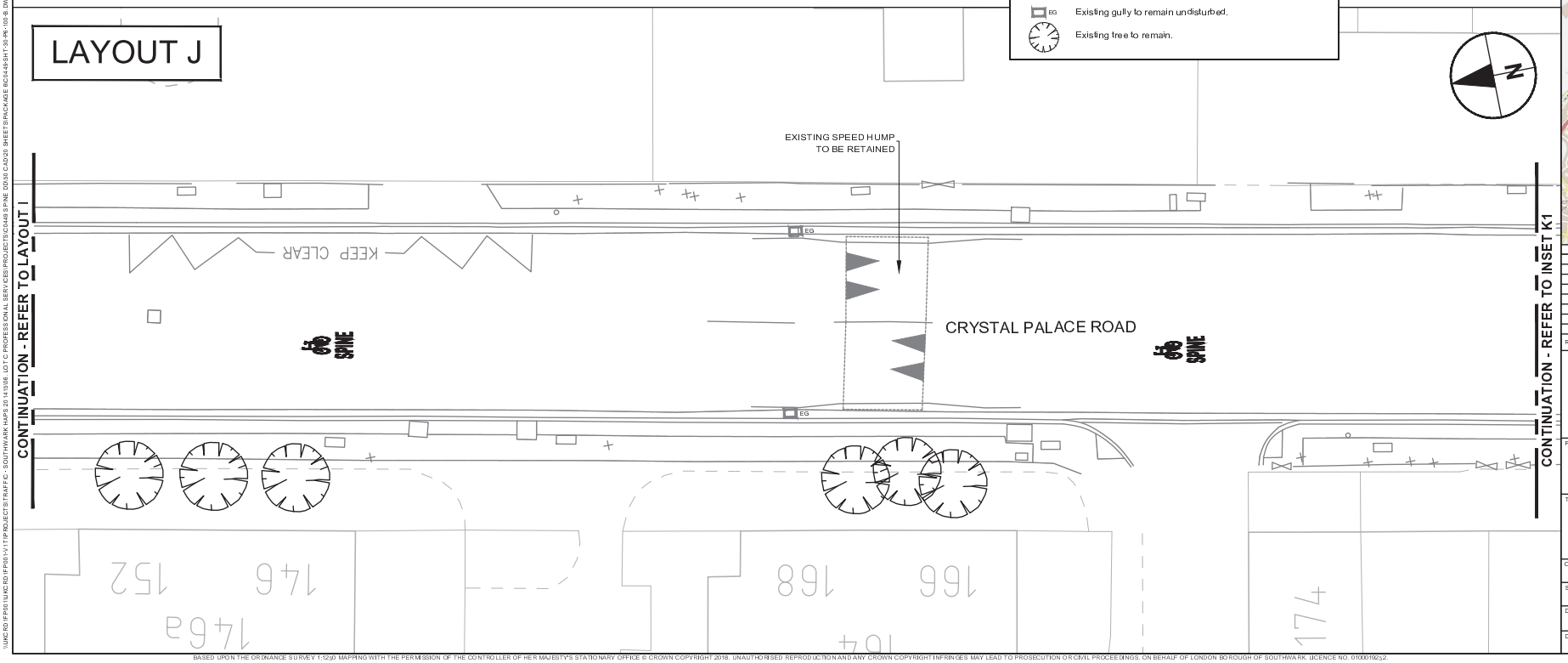

LEGEND

KEY

- Carriageway resurfacing.
- Sinusoidal speed hump construction.
- EG Existing gully to remain undisturbed.
- Existing tree to remain.

NOTES

1. All dimensions are in metres unless otherwise stated. Do not scale from this drawing.
2. All items shown in grey are existing and are to remain unless stated otherwise.
3. The information shown on this drawing is based on topographical surveys undertaken by 'Premier Surveys' in June 2018.
4. This drawing is to be read in conjunction with all CONWAY AECOM drawings for job ref. 60493383-C0449-P6 as listed on the scheme drawing contents table.
5. This drawing is to be read in conjunction with LB Southwark Streetscape Design Guidance (SSDM) and all relevant contract clauses.
6. Traffic management is to be in accordance with Chapter 8 of the Traffic Signs Manual and Safety at Street Works and Road Works.
7. Any works around or in the vicinity of trees, contractor shall ensure that the trees are sufficiently protected by maintaining at least one meter barrier protection from the tree trunk, that no materials or plant are stored/used within the canopy of the tree and that all works are undertaken by hand digging. If any tree roots in excess of 25mm are encountered on site, the contractor shall cease works in that area and seek guidance from the site engineer who will consult Southwark council arboricultural officer.
8. Contractor to scan for services prior to excavation and refer to utility records.
9. Contractor to maintain access to all properties and businesses at all times and agree alternative access arrangements with stakeholders.
10. Tactile paving to be laid with a maximum gradient of 1:12.
11. Damaged slabs, blocks or kerbs as part of the adjacent construction works to be reinstated to match existing.
12. Contractor to take care when working within close proximity to the existing lighting columns and existing street furniture, any damaged lighting columns and street furniture are to be reported to LBS.

LOCATION PLAN

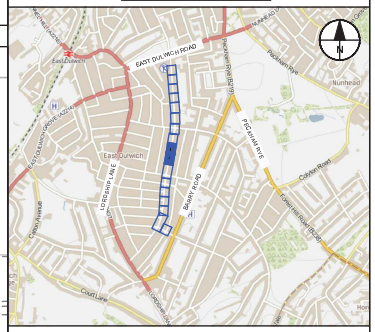

REV	DATE	REVISION DESCRIPTION / DETAILS	DRN BY	CHKD BY	APRV'D BY
C	10/05/19	FINAL DETAILED DESIGN PACKAGE	ACC	AMC	AGB
B	29/03/19	INCORPORATION OF SPINE WAYFINDING BRANDING	ACC	AMC	AGB
A	23/11/18	CHANGES FOLLOWING DQW AND BUILDABILITY REVIEW	MM	AMC	MA
0	18/09/18	FIRST REVISION	ACC	AMC	AGB

CONWAY AECOM · Southwark Council

Shaping Southwark's Highways

160 TOOLEY STREET LONDON SE1P 5LX

PROJECT:

SOUTHWARK SPINE
PACKAGE 6

TITLE:

SERIES 100
GENERAL ARRANGEMENT
SHEET 5 OF 10

CONTRACT NO: 60493383-C0449		DRAWN	ACC
		DESIGNED	ACC
SCALE: 1 : 200 @ A3	PURPOSE: CONSTRUCTION	CHECKED	AMC
		APPROVED	AGB
DRAWING NO. 60493383-C0449-P6-100-05		REV:	C
DATE DRAWN: SEPTEMBER 2018	DATE ISSUED: 10 MAY 2019		

BASED UPON THE ORDINANCE SURVEY 1:1250 MAPPING WITH THE PERMISSION OF THE CONTROLLER OF HER MAJESTY'S STATIONARY OFFICE © CROWN COPYRIGHT 2018. UNAUTHORISED REPRODUCTION AND ANY CROWN COPYRIGHT INFRINGES MAY LEAD TO PROSECUTION OR CIVIL PROCEEDINGS. ON BEHALF OF LONDON BOROUGH OF SOUTHWARK. LICENCE NO. 0100019252.

ISO FULL BLEED A3 420 X 297 MM

\\UKCRD1FP00\1\UKCRD1FP00-V11\PROJECTS\TRAFFIC - SOUTHWARK HAPS 2014\9\06. LDTC PROFESSIONAL SERVICES\PROJECTS\C0449 SPINE DD\30 CADD\01 SHEETS\PACKAGE 6\C24-09-SHT-30-PK-100-B.DWG

LAYOUT K

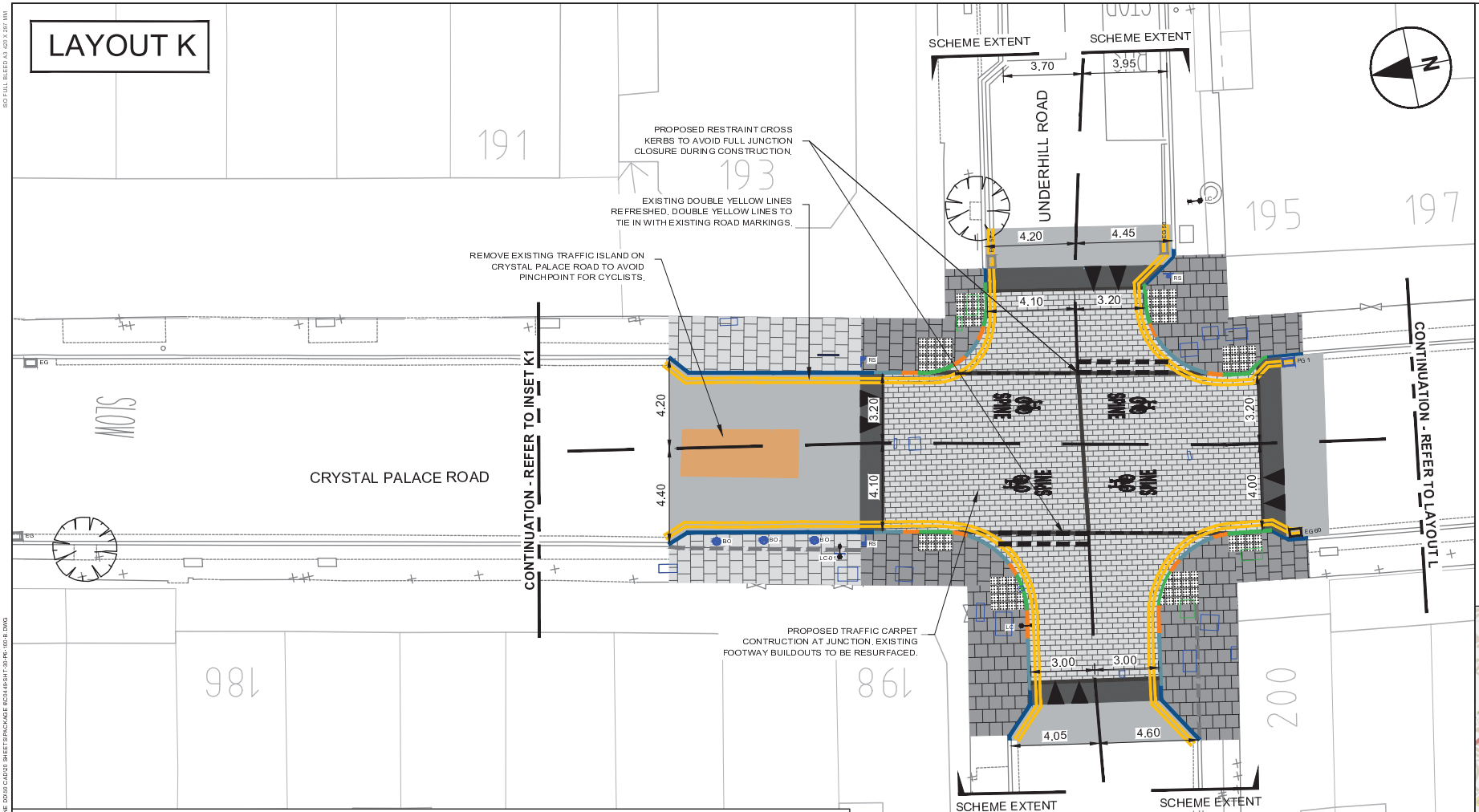

INSET K1

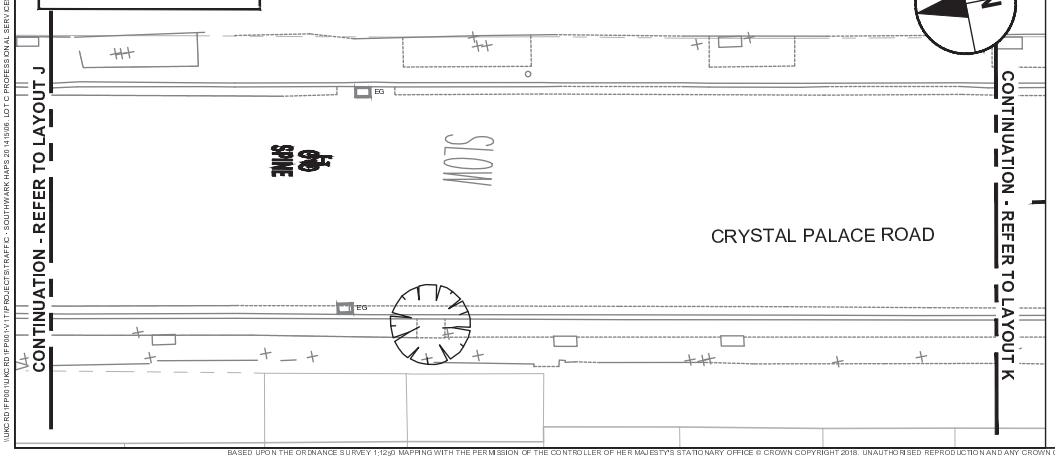

LEGEND

KEY

- Carriageway resurfacing.
- Carriageway reinstatement.
- Unbound footway construction (precast concrete paving flags).
- Bound footway construction (precast concrete paving flags).
- Uncontrolled blister tactile paving construction (precast concrete paving flags).
- Traffic carpet construction (anti-shift blocks).
- Proposed granite full height kerb.
- Proposed granite transition kerb.
- Proposed granite dropped kerb.
- Proposed granite kerb (60mm upstand).
- Proposed granite cross kerb.
- Footway channel formed from sections of cut precast concrete flags.
- Proposed road markings.
- Existing utility covers and frames to be adjusted to match new carriageway/footway levels.
- Existing utility covers to be replaced with recessed covers and adjusted to new footway levels.
- EG Existing gully to remain undisturbed.
- EG Existing gully frame and grate to be replaced with new frame and cycle-friendly gully grate.
- PG Proposed gully.
- LC Existing lamp column.
- LC Proposed location of relocated sign mounted on existing lamp column.
- RS Proposed location of relocated or new sign mounted on new post.

LOCATION PLAN

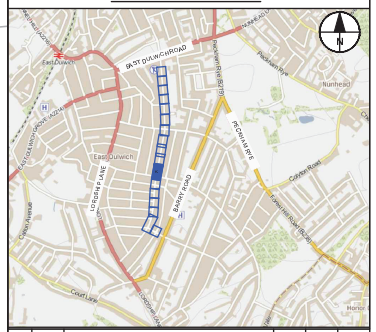

REV	DATE	REVISION DESCRIPTION / DETAILS	DRN BY	CHKD BY	APRV'D BY
C	10/05/19	FINAL DETAILED DESIGN PACKAGE	ACC	AMC	AGB
B	29/03/19	INCORPORATION OF SPINE WAYFINDING BRANDING	ACC	AMC	AGB
A	23/11/18	CHANGES FOLLOWING DQW AND BUILDABILITY REVIEW	MM	AMC	MA
0	18/09/18	FIRST REVISION	ACC	AMC	AGB

CONWAY AECOM
Southwark Council
Shaping Southwark's Highways
160 TOOLEY STREET LONDON SE1P 5LX

PROJECT:
SOUTHWARK SPINE PACKAGE 6

TITLE:
SERIES 100
GENERAL ARRANGEMENT
SHEET 6 OF 10

CONTRACT NO: 60493383-C0449		DRAWN	ACC
		DESIGNED	ACC
SCALE: 1 : 200 @ A3	PURPOSE: CONSTRUCTION	CHECKED	AMC
		APPROVED	AGB
DRAWING NO. 60493383-C0449-P6-100-06		REV: C	
DATE DRAWN: SEPTEMBER 2018	DATE ISSUED: 10 MAY 2019		

NOTES

1. All dimensions are in metres unless otherwise stated. Do not scale from this drawing.
2. All items shown in grey are existing and are to remain unless stated otherwise.
3. The information shown on this drawing is based on topographical surveys undertaken by 'Premier Surveys' in June 2018.
4. This drawing is to be read in conjunction with all CONWAY AECOM drawings for job ref. 60493383-C0449-P6 as listed on the scheme drawing contents table.
5. This drawing is to be read in conjunction with LB Southwark Streetscape Design Guidance (SSDM) and all relevant contract clauses.
6. Traffic management is to be in accordance with Chapter 8 of the Traffic Signs Manual and Safety at Street Works and Road Works.
7. Any works around or in the vicinity of trees, contractor shall ensure that the trees are sufficiently protected by maintaining at least one meter barrier protection from the tree trunk, that no materials or plant are stored/used within the canopy of the tree and that all works are undertaken by hand digging. If any tree roots in excess of 25mm are encountered on site, the contractor shall cease works in that area and seek guidance from the site engineer who will consult Southwark council arboricultural officer.
8. Contractor to scan for services prior to excavation and refer to utility records.
9. Contractor to maintain access to all properties and businesses at all times and agree alternative access arrangements with stakeholders.
10. Tactile paving to be laid with a maximum gradient of 1:12.
11. Damaged slabs, blocks or kerbs as part of the adjacent construction works to be reinstated to match existing.
12. Contractor to take care when working within close proximity to the existing lighting columns and existing street furniture, any damaged lighting columns and street furniture are to be reported to LBS.

KEY (CONTINUATION)

- BO Proposed Manchester bollard location.
- Proposed new cycle stand location.
- Existing tree to remain.

BASED UPON THE ORDINANCE SURVEY 1:1250 MAPPING WITH THE PERMISSION OF THE CONTROLLER OF HER MAJESTY'S STATIONARY OFFICE © CROWN COPYRIGHT 2018. UNAUTHORISED REPRODUCTION AND ANY CROWN COPYRIGHT INFRINGES MAY LEAD TO PROSECUTION OR CIVIL PROCEEDINGS. ON BEHALF OF LONDON BOROUGH OF SOUTHWARK. LICENCE NO. 0100019252.

ISO FULL BLEED A3 420 X 297 MM

\\UKCRD1FP09\UKCRD1FP09\X11\PROJECTS\TRAFFIC - SOUTHWARK HAPS 2014\916_LOT C PROFESSIONAL SERVICES\PROJECTS\C0449 SPINE DD\30 CADD\ 9\SHEETS\PACKAGE 6\C04-09-SHT-38-PK-100-B.DWG

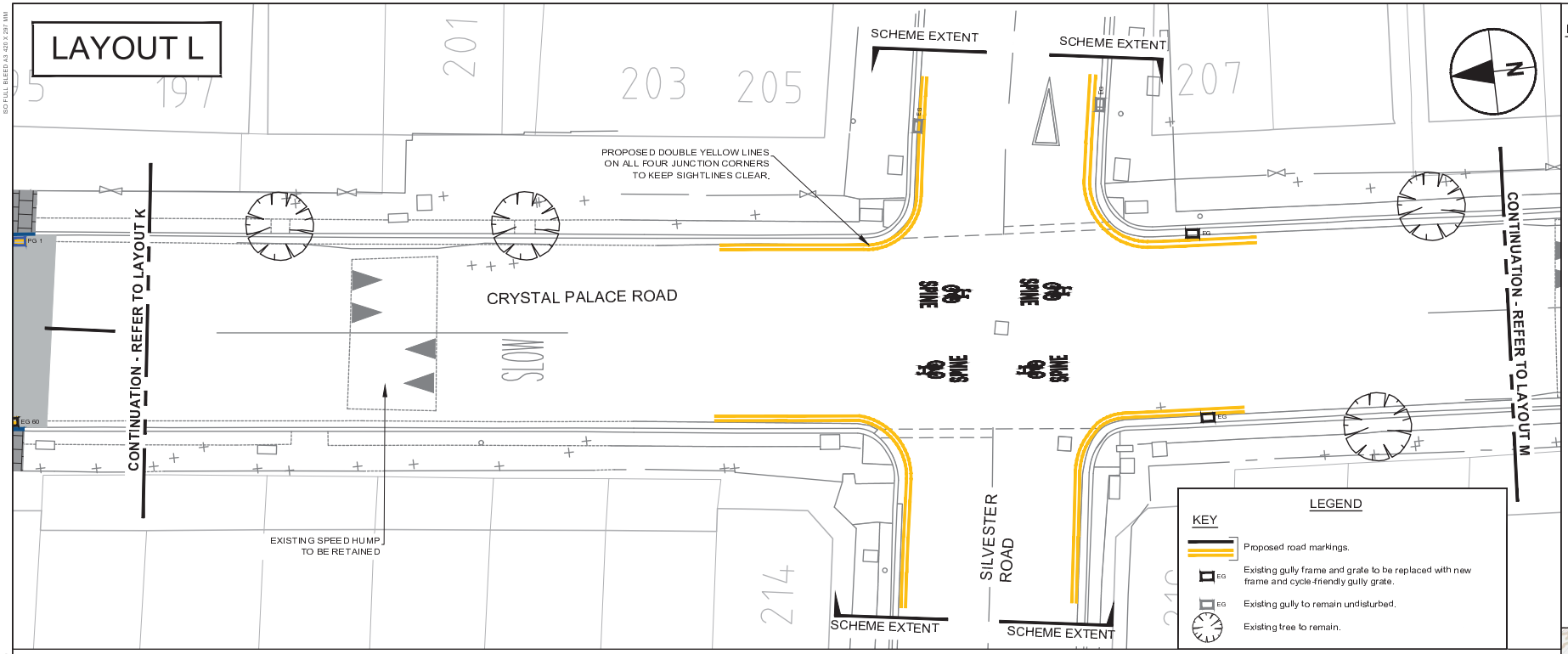

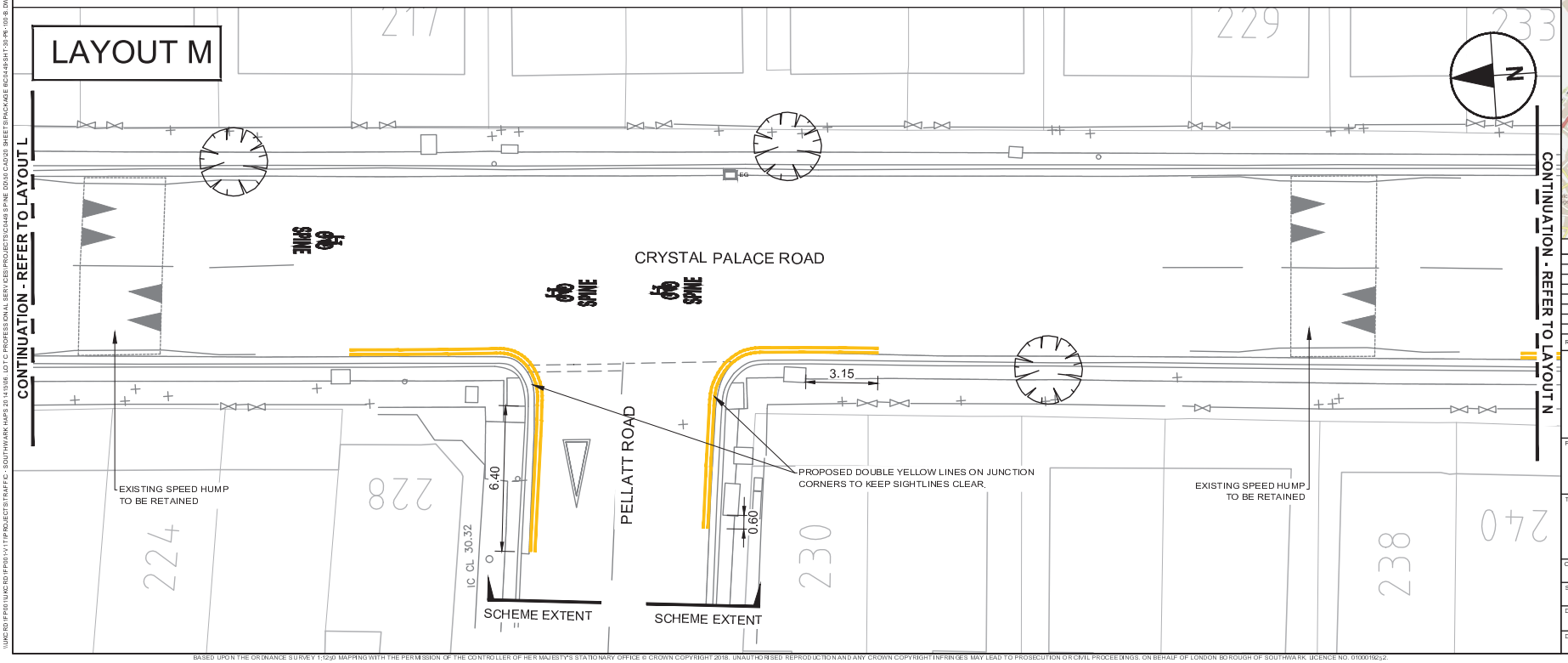

LEGEND

NOTES

1. All dimensions are in metres unless otherwise stated. Do not scale from this drawing.
2. All items shown in grey are existing and are to remain unless stated otherwise.
3. The information shown on this drawing is based on topographical surveys undertaken by 'Premier Surveys' in June 2018.
4. This drawing is to be read in conjunction with all CONWAY AECOM drawings for job ref. 60493383-C0449-P6 as listed on the scheme drawing contents table.
5. This drawing is to be read in conjunction with LB Southwark Streetscape Design Guidance (SSDM) and all relevant contract clauses.
6. Traffic management is to be in accordance with Chapter 8 of the Traffic Signs Manual and Safety at Street Works and Road Works.
7. Any works around or in the vicinity of trees, contractor shall ensure that the trees are sufficiently protected by maintaining at least one meter barrier protection from the tree trunk, that no materials or plant are stored/used within the canopy of the tree and that all works are undertaken by hand digging. If any tree roots in excess of 25mm are encountered on site, the contractor shall cease works in that area and seek guidance from the site engineer who will consult Southwark council arboricultural officer.
8. Contractor to scan for services prior to excavation and refer to utility records.
9. Contractor to maintain access to all properties and businesses at all times and agree alternative access arrangements with stakeholders.
10. Tactile paving to be laid with a maximum gradient of 1:12.
11. Damaged slabs, blocks or kerbs as part of the adjacent construction works to be reinstated to match existing.
12. Contractor to take care when working within close proximity to the existing lighting columns and existing street furniture, any damaged lighting columns and street furniture are to be reported to LBS.

LOCATION PLAN

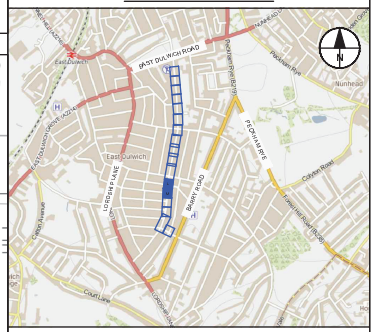

REV	DATE	REVISION DESCRIPTION / DETAILS	DRN BY	CHKD BY	APRV'D BY
C	10/05/19	FINAL DETAILED DESIGN PACKAGE	ACC	AMC	AGB
B	29/03/19	INCORPORATION OF SPINE WAYFINDING BRANDING	ACC	AMC	AGB
A	23/11/18	CHANGES FOLLOW DQW AND BUILDABILITY REVIEW	MM	AMC	MA
0	18/09/18	FIRST REVISION	ACC	AMC	AGB

CONWAY AECOM
Southwark Council
Shaping Southwark's Highways
160 TOOLEY STREET LONDON SE1P 5LX

PROJECT:
SOUTHWARK SPINE
PACKAGE 6

TITLE:
SERIES 100
GENERAL ARRANGEMENT
SHEET 7 OF 10

CONTRACT NO: 60493383-C0449		DRAWN	ACC
		DESIGNED	ACC
SCALE: 1 : 200 @ A3	PURPOSE: CONSTRUCTION	CHECKED	AMC
		APPROVED	AGB
DRAWING NO. 60493383-C0449-P6-100-07		REV.	C
DATE DRAWN: SEPTEMBER 2018	DATE ISSUED: 10 MAY 2019		

BASED UPON THE ORDINANCE SURVEY 1:1250 MAPPING WITH THE PERMISSION OF THE CONTROLLER OF HER MAJESTY'S STATIONARY OFFICE © CROWN COPYRIGHT 2018. UNAUTHORISED REPRODUCTION AND ANY CROWN COPYRIGHT INFRINGES MAY LEAD TO PROSECUTION OR CIVIL PROCEEDINGS. ON BEHALF OF LONDON BOROUGH OF SOUTHWARK. LICENCE NO. 0100019252.

ISO FULL BLEED A3 420 X 297 MM

\\UKCRD1FP01\UKCRD1FP01-V11\PROJECTS\TRAFFIC - SOUTHWARK HAPS 2014\006. LOT C PROFESSIONAL SERVICES\PROJECTS\C0449 SPINE DD\30 CADD\01 SHEETS\PACKAGE 6\C04-05-SHT-30-PK-100-B.DWG

LAYOUT N

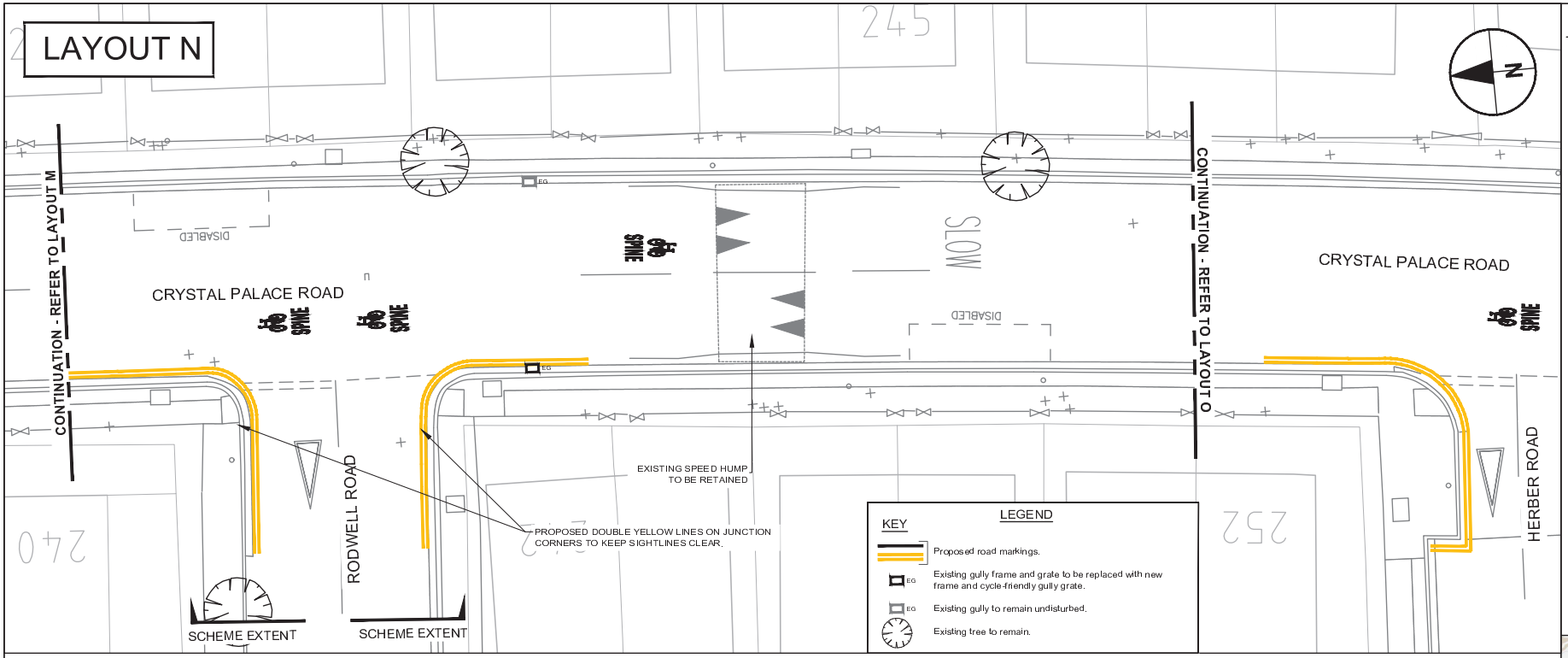

LAYOUT O

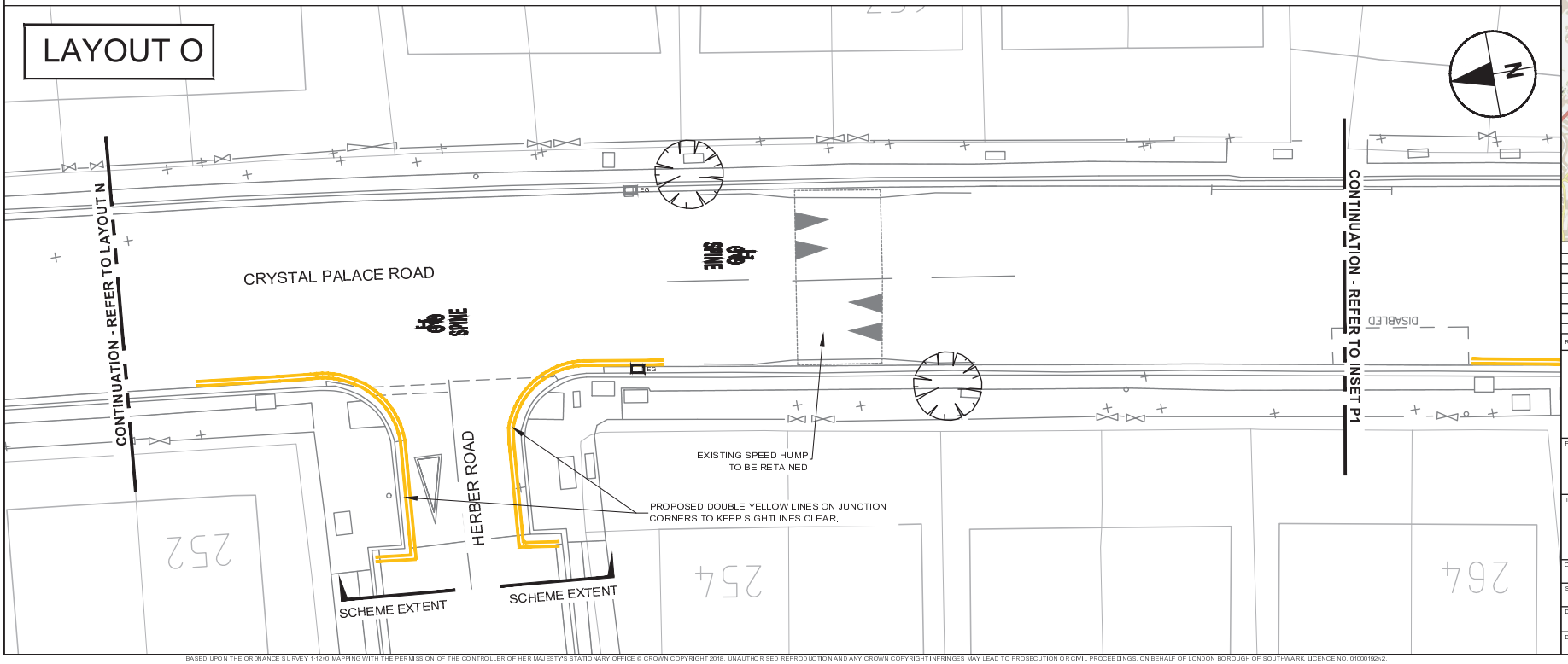

LEGEND

KEY

- Proposed road markings.
- EG — Existing gully frame and grate to be replaced with new frame and cycle-friendly gully grate.
- EG — Existing gully to remain undisturbed.
- Existing tree to remain.

NOTES

1. All dimensions are in metres unless otherwise stated. Do not scale from this drawing.
2. All items shown in grey are existing and are to remain unless stated otherwise.
3. The information shown on this drawing is based on topographical surveys undertaken by 'Premier Surveys' in June 2018.
4. This drawing is to be read in conjunction with all CONWAY AECOM drawings for job ref. 60493383-C0449-P6 as listed on the scheme drawing contents table.
5. This drawing is to be read in conjunction with LB Southwark Streetscape Design Guidance (SSDM) and all relevant contract clauses.
6. Traffic management is to be in accordance with Chapter 8 of the Traffic Signs Manual and Safety at Street Works and Road Works.
7. Any works around or in the vicinity of trees, contractor shall ensure that the trees are sufficiently protected by maintaining at least one meter barrier protection from the tree trunk, that no materials or plant are stored/used within the canopy of the tree and that all works are undertaken by hand digging. If any tree roots in excess of 25mm are encountered on site, the contractor shall cease works in that area and seek guidance from the site engineer who will consult Southwark council arboricultural officer.
8. Contractor to scan for services prior to excavation and refer to utility records.
9. Contractor to maintain access to all properties and businesses at all times and agree alternative access arrangements with stakeholders.
10. Tactile paving to be laid with a maximum gradient of 1:12.
11. Damaged slabs, blocks or kerbs as part of the adjacent construction works to be reinstated to match existing.
12. Contractor to take care when working within close proximity to the existing lighting columns and existing street furniture, any damaged lighting columns and street furniture are to be reported to LBS.

LOCATION PLAN

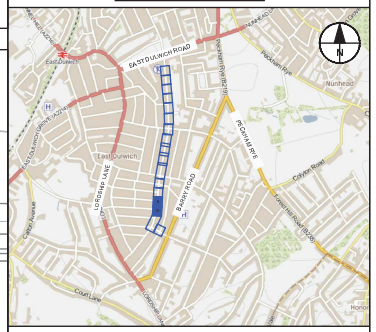

REV	DATE	REVISION DESCRIPTION / DETAILS	DRN BY	CHKD BY	APRV'D BY
C	10/05/19	FINAL DETAILED DESIGN PACKAGE	ACC	AMC	AGB
B	29/03/19	INCORPORATION OF SPINE WAYFINDING BRANDING	ACC	AMC	AGB
A	23/11/18	CHANGES FOLLOWING DQW AND BUILDABILITY REVIEW	MM	AMC	MA
0	18/09/18	FIRST REVISION	ACC	AMC	AGB

CONWAY AECOM
Southwark Council
Shaping Southwark's Highways
160 TOOLEY STREET LONDON SE1P 5LX

PROJECT:
SOUTHWARK SPINE
PACKAGE 6

TITLE:
SERIES 100
GENERAL ARRANGEMENT
SHEET 8 OF 10

CONTRACT NO: 60493383-C0449		DRAWN	ACC
		DESIGNED	ACC
SCALE: 1 : 200 @ A3	PURPOSE: CONSTRUCTION	CHECKED	AMC
		APPROVED	AGB
DRAWING NO. 60493383-C0449-P6-100-08		REV:	C
DATE DRAWN: SEPTEMBER 2018	DATE ISSUED: 10 MAY 2019		

BASED UPON THE ORDINANCE SURVEY 1:1250 MAPPING WITH THE PERMISSION OF THE CONTROLLER OF HER MAJESTY'S STATIONARY OFFICE © CROWN COPYRIGHT 2018. UNAUTHORISED REPRODUCTION AND ANY CROWN COPYRIGHT INFRINGES MAY LEAD TO PROSECUTION OR CIVIL PROCEEDINGS. ON BEHALF OF LONDON BOROUGH OF SOUTHWARK. LICENCE NO. 0100019252.2.

ISO FULL BLEED A3 420 X 297 MM

\\UKCRD1FP00\UKCRD1FP00-V11\PROJECTS\TRAFFIC - SOUTHWARK HAPS 2014\9\06. LOT C PROFESSIONAL SERVICES\PROJECTS\C0449 SPINE DD\30 CADD\ 9\SHEETS\PACKAGE 6\C24-09-SHT-381-PK-100-B.DWG

LAYOUT P

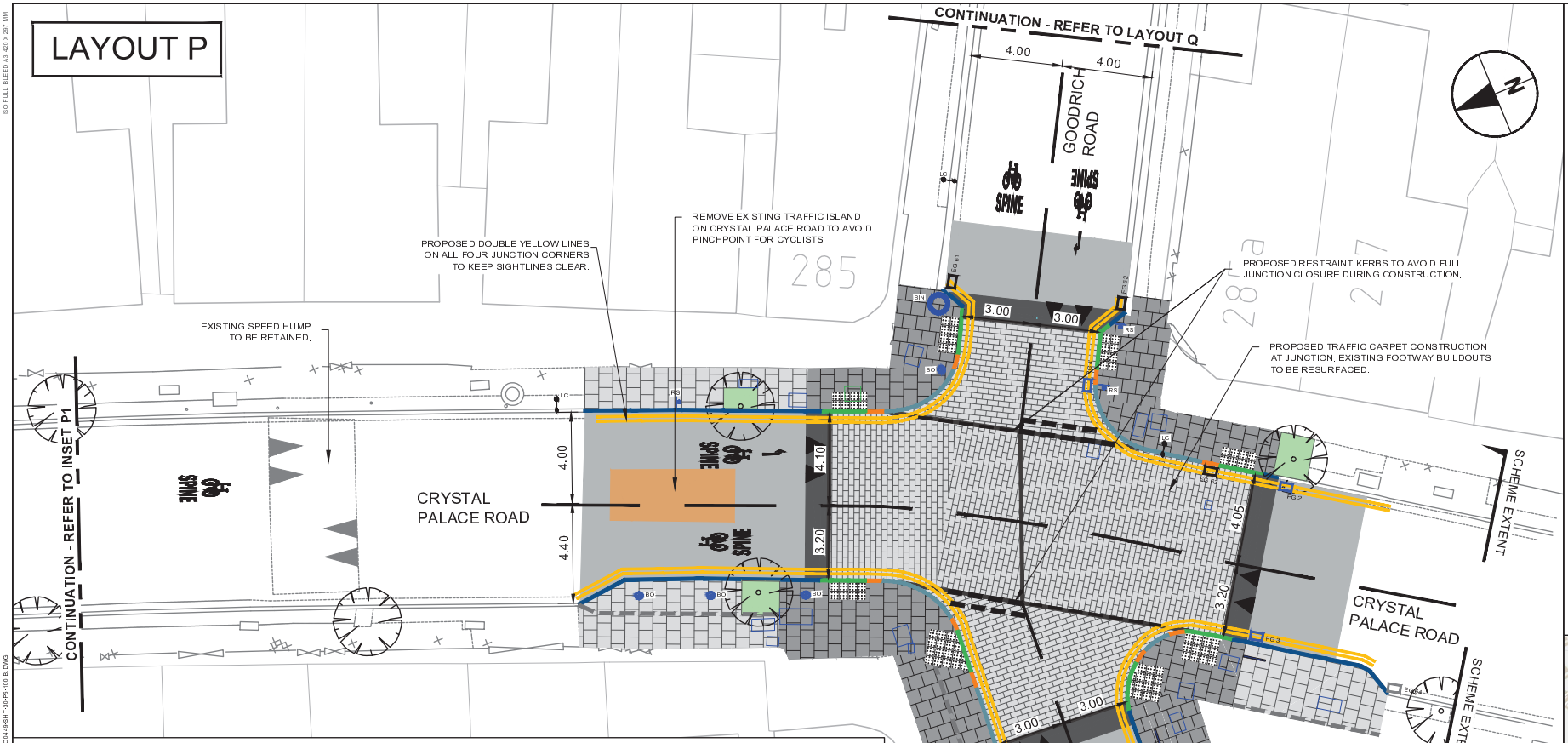

INSET P1

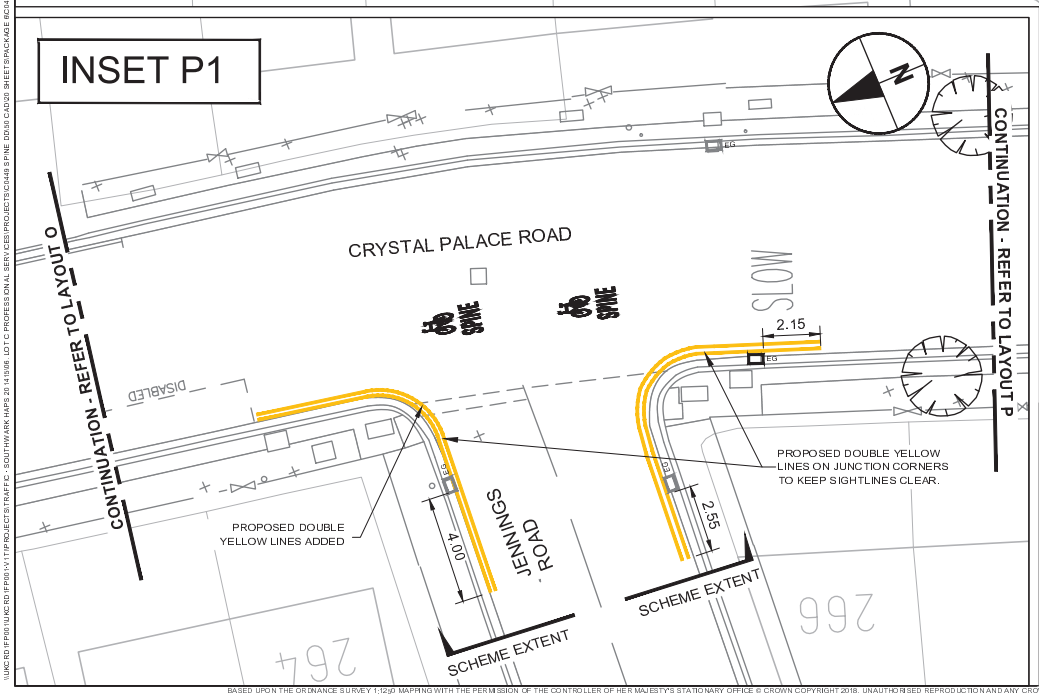

KEY (CONTINUATION)

- BO — Proposed Manchester bollard location.
- Proposed new cycle stand location.
- BIN — Proposed location of new litter bin.
- Existing tree to remain.

NOTES

1. All dimensions are in metres unless otherwise stated. Do not scale from this drawing.
2. All items shown in grey are existing and are to remain unless stated otherwise.
3. The information shown on this drawing is based on topographical surveys undertaken by 'Premier Surveys' in June 2018.
4. This drawing is to be read in conjunction with all CONWAY AECOM drawings for job ref. 60493383-C0449-P6 as listed on the scheme drawing contents table.
5. This drawing is to be read in conjunction with LB Southwark Streetscape Design Guidance (SSDM) and all relevant contract clauses.
6. Traffic management is to be in accordance with Chapter 8 of the Traffic Signs Manual and Safety at Street Works and Road Works.
7. Any works around or in the vicinity of trees, contractor shall ensure that the trees are sufficiently protected by maintaining at least one meter barrier protection from the tree trunk, that no materials or plant are stored/used within the canopy of the tree and that all works are undertaken by hand digging. If any tree roots in excess of 25mm are encountered on site, the contractor shall cease works in that area and seek guidance from the site engineer who will consult Southwark council arboricultural officer.
8. Contractor to scan for services prior to excavation and refer to utility records.
9. Contractor to maintain access to all properties and businesses at all times and agree alternative access arrangements with stakeholders.
10. Tactile paving to be laid with a maximum gradient of 1:12.
11. Damaged slabs, blocks or kerbs as part of the adjacent construction works to be reinstated to match existing.
12. Contractor to take care when working within close proximity to the existing lighting columns and existing street furniture, any damaged lighting columns and street furniture are to be reported to LBS.

KEY

LEGEND

- Carriageway resurfacing.
- Carriageway reinstatement.
- Traffic carpet construction (anti-shift blocks).
- Unbound footway construction (precast concrete paving flags).
- Bound footway construction (precast concrete paving flags).
- Uncontrolled blister tactile paving construction (precast concrete paving flags).
- Proposed tree pit.
- Proposed granite full height kerbs.
- Proposed granite transition kerb.
- Proposed granite dropped kerb.
- Proposed granite kern (60mm upstand).
- Proposed granite cross kerb.
- Proposed road markings.
- Footway channel formed from sections of cut precast concrete flags.
- Existing utility covers and frames to be adjusted to match new carriageway/footway levels.
- Existing utility covers to be replaced with recessed covers and adjusted to new footway levels.
- PG — Proposed cycle-friendly gully.
- EG — Existing gully frame and grate to be replaced with new frame and cycle-friendly gully grate.
- EG — Existing gully to remain undisturbed.
- LC — Existing lamp column to remain.
- RS — Proposed location of relocated or new sign mounted on new post.

LOCATION PLAN

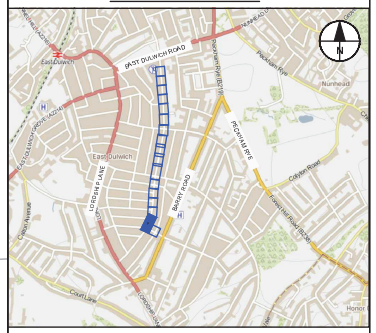

REV	DATE	REVISION DESCRIPTION / DETAILS	DRN BY	CHKD BY	APRV'D BY
C	10/05/19	FINAL DETAILED DESIGN PACKAGE	ACC	AMC	AGB
B	29/03/19	INCORPORATION OF SPINE WAYFINDING BRANDING	ACC	AMC	AGB
A	23/11/18	CHANGES FOLLOWING DQW AND BUILDABILITY REVIEW	MM	AMC	MA
0	18/09/18	FIRST REVISION	ACC	AMC	AGB

CONWAY AECOM — Southwark Council

Shaping Southwark's Highways

160 TOOLEY STREET LONDON SE1P 5LX

PROJECT:

SOUTHWARK SPINE PACKAGE 6

TITLE:

SERIES 100 GENERAL ARRANGEMENT SHEET 9 OF 10

CONTRACT NO: 60493383-C0449		DRAWN	ACC
		DESIGNED	ACC
SCALE: 1 : 200 @ A3	PURPOSE: CONSTRUCTION	CHECKED	AMC
		APPROVED	AGB
DRAWING NO. 60493383-C0449-P6-100-09		REV. C	
DATE DRAWN: SEPTEMBER 2018	DATE ISSUED: 10 MAY 2019		

BASED UPON THE ORDNANCE SURVEY 1:1250 MAPPING WITH THE PERMISSION OF THE CONTROLLER OF HER MAJESTY'S STATIONARY OFFICE © CROWN COPYRIGHT 2018. UNAUTHORISED REPRODUCTION AND ANY CROWN COPYRIGHT INFRINGES MAY LEAD TO PROSECUTION OR CIVIL PROCEEDINGS. ON BEHALF OF LONDON BOROUGH OF SOUTHWARK. LICENCE NO. 0100019252.

ISO FULL BLEED A3 420 X 297 MM

\\UKCRD1FP00\UKCRD1FP00\V11\PROJECTS\TRAFFIC - SOUTHWARK HAPS 2014\916 LOT C PROFESSIONAL SERVICES\PROJECTS\C0449 SPINE 00\00 CADD\ SHEETS\PACKAGE 6\C0449-SHT-3\P6-100-B.DWG

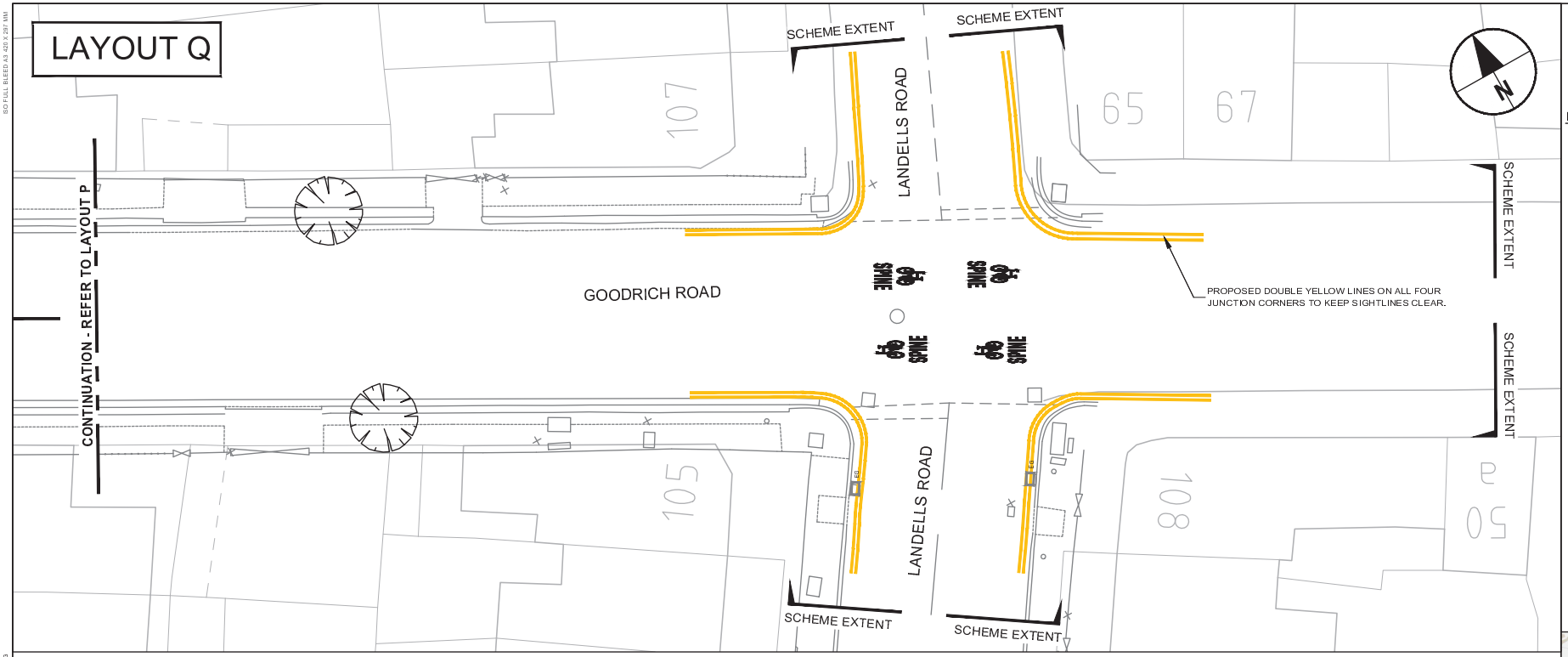

LEFT INTENTIONALLY BLANK

LEGEND

KEY

EG Existing gully to remain undisturbed.

Existing tree to remain.

NOTES

1. All dimensions are in metres unless otherwise stated. Do not scale from this drawing.
2. All items shown in grey are existing and are to remain unless stated otherwise.
3. The information shown on this drawing is based on topographical surveys undertaken by 'Premier Surveys' in June 2018.
4. This drawing is to be read in conjunction with all CONWAY AECOM drawings for job ref. 60493383-C0449-P6 as listed on the scheme drawing contents table.
5. This drawing is to be read in conjunction with LB Southwark Streetscape Design Guidance (SSDM) and all relevant contract clauses.
6. Traffic management is to be in accordance with Chapter 8 of the Traffic Signs Manual and Safety at Street Works and Road Works.
7. Any works around or in the vicinity of trees, contractor shall ensure that the trees are sufficiently protected by maintaining at least one meter barrier protection from the tree trunk, that no materials or plant are stored/used within the canopy of the tree and that all works are undertaken by hand digging. If any tree roots in excess of 25mm are encountered on site, the contractor shall cease works in that area and seek guidance from the site engineer who will consult Southwark council arboricultural officer.
8. Contractor to scan for services prior to excavation and refer to utility records.
9. Contractor to maintain access to all properties and businesses at all times and agree alternative access arrangements with stakeholders.
10. Tactile paving to be laid with a maximum gradient of 1:12.
11. Damaged slabs, blocks or kerbs as part of the adjacent construction works to be reinstated to match existing.
12. Contractor to take care when working within close proximity to the existing lighting columns and existing street furniture, any damaged lighting columns and street furniture are to be reported to LBS.

LOCATION PLAN

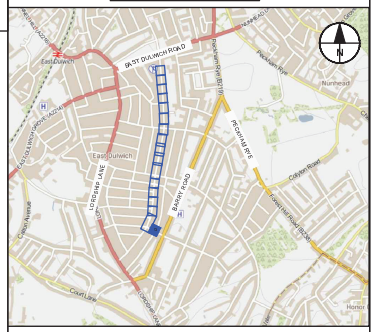

REV	DATE	REVISION DESCRIPTION / DETAILS	DRN BY	CHKD BY	APRV'D BY
C	10/05/19	FINAL DETAILED DESIGN PACKAGE	ACC	AMC	AGB
B	29/03/19	INCORPORATION OF SPINE WAYFINDING BRANDING	ACC	AMC	AGB
A	23/11/18	CHANGES FOLLOWING DQW AND BUILDABILITY REVIEW	MM	AMC	MA
0	18/09/18	FIRST REVISION	ACC	AMC	AGB

CONWAY AECOM Southwark Council

Shaping Southwark's Highways

160 TOOLEY STREET LONDON SE1P 5LX

PROJECT:

SOUTHWARK SPINE
PACKAGE 6

TITLE:

SERIES 100
GENERAL ARRANGEMENT
SHEET 10 OF 10

CONTRACT NO: 60493383-C0449		DRAWN	ACC
		DESIGNED	ACC
SCALE: 1 : 200 @ A3	PURPOSE: CONSTRUCTION	CHECKED	AMC
		APPROVED	AGB
DRAWING NO: 60493383-C0449-P6-100-10		REV:	C
DATE DRAWN: SEPTEMBER 2018	DATE ISSUED: 10 MAY 2019		

BASED UPON THE ORDNANCE SURVEY 1:1250 MAPPING WITH THE PERMISSION OF THE CONTROLLER OF HER MAJESTY'S STATIONARY OFFICE © CROWN COPYRIGHT 2018. UNAUTHORISED REPRODUCTION AND ANY CROWN COPYRIGHT INFRINGES MAY LEAD TO PROSECUTION OR CIVIL PROCEEDINGS. ON BEHALF OF LONDON BOROUGH OF SOUTHWARK. LICENCE NO. 0100019252.

ISO FULL BLEED A3 420 X 297 MM

\\UKCRD1FP00\1UKCRD1FP00-V11\PROJECTS\TRAFFIC - SOUTHWARK HAPS 2014\9\06. LOT C PROFESSIONAL SERVICES\PROJECTS\C0449 SPINE DD\30 CAD\20 SHEETS\PACKAGE 6\C0449-SHT-38-PK-100-B.DWG