

# Public notice

## East Dulwich area parking zone 'ED'



*The London Borough of Southwark (Parking places) (Parking zone 'ED') (No. \*) Order 201\**

*The London Borough of Southwark (Free parking places) (No. \*) Order 201\**

*The London Borough of Southwark (Free parking places) (Solo motor cycles) (No. \*) Order 201\**

*The London Borough of Southwark (Waiting and loading restrictions) (Amendment No. \*) Order 201\**

1. Southwark Council hereby GIVES NOTICE that it proposes to make the above orders under the powers of the Road Traffic Regulation Act 1984<sup>1</sup>, as amended.
2. The general effect of the orders, as part of the provision of a new parking zone 'ED' in the East Dulwich area would be:-
  - (a) to provide permit holders' parking places in which vehicles in respect of which has been granted either a valid residents' permit, a valid business permit or a valid visitors' permit may be left between the hours of 8.30 am and 6.30 pm on Monday to Friday inclusive, in:- DERWENT GROVE, EAST DULWICH GROVE, ELSIE ROAD, GLENGARRY ROAD, GREEN DALE, HILLSBORO ROAD, JARVIS ROAD, MATHAM GROVE, MELBOURNE GROVE, OXONIAN STREET, TARBERT ROAD, TELL GROVE, THORNCOMBE ROAD, TINTAGEL CRESCENT, TROSSACHS ROAD and ZENORIA STREET;
  - (b) to provide 'stop and shop' parking places, converting existing free 'short stay' parking places at some locations, in which either:- (i) vehicles may be left free of charge for up to 30 minutes, or (ii) vehicles which have paid the parking charge may be left for up to two hours (or in the case of the parking place fronting Nos. 10-16 Melbourne Grove, three hours), the first 30 minutes of which parking session would be free of charge, provided no vehicle may return to a parking place within two hours, between the hours of 8.30 am and 6.30 pm on Monday to Saturday inclusive, in:- DERWENT GROVE, ELSIE ROAD, GROVE VALE, MATHAM GROVE, MELBOURNE GROVE, TINTAGEL CRESCENT and ZENORIA STREET; *NOTE: a parking session must be registered with the Council's 'Pay by Phone' provider to obtain the 30 minutes free of charge parking in addition to a longer charged-for stay. The 'Pay by Phone' provider will calculate the total parking charge for the parking session payable automatically upon registering.*
  - (c) to provide 'shared-use' parking places in which either:- (i) vehicles which have paid the parking charge using 'Pay by Phone' may be left for up to two hours, provided no vehicle may return to a parking place within two hours, or (ii) vehicles in respect of which has been granted either a valid residents' permit, a valid business permit or a valid visitors' permit may be left without time limit, between the hours of 8.30 am and 6.30 pm on Monday to Friday inclusive, in:- DERWENT GROVE, EAST DULWICH GROVE, ELSIE ROAD, GLENGARRY ROAD, GREEN DALE, HILLSBORO ROAD, JARVIS ROAD, MELBOURNE GROVE, OXONIAN STREET, TARBERT ROAD, THORNCOMBE ROAD, TINTAGEL CRESCENT, TROSSACHS ROAD and ZENORIA STREET;
  - (d) to provide motor cycle parking places in TROSSACHS ROAD south-east side, in which solo motor cycles may be left free of charge and without time limit;
  - (e) to introduce 'at any time' (AAT) waiting restrictions - double yellow lines - at road junctions, footway and vehicle crossovers between kerbside designated as parking places in the above-mentioned streets. Loading or unloading to or from attended vehicles would be permitted for a maximum of 40 minutes at any single location on AAT waiting restrictions; and
  - (f) to introduce AAT loading restrictions on which vehicles would be prohibited from waiting, including for the purpose of loading or unloading, in the following lengths of streets:- ELSIE ROAD (both sides, on all kerbside not designated as parking between the north-western boundary of No. 1 Elsie Road and a point 2 metres south-east of the common boundary of Nos. 13 and 15 Elsie Road), HILLSBORO ROAD (both sides at its junction with Thorncombe Road), JARVIS ROAD (both sides at its junction with Melbourne Grove), MELBOURNE GROVE (both sides, on all kerbside not designated as parking between the north-western boundary of No. 21 Melbourne Grove and the common boundary of Nos. 35 and 37 Melbourne Grove), THORNCOMBE ROAD (south-west side, at its junction with Hillsboro Road), and TINTAGEL CRESCENT (both sides at its junction with Elsie Road). Existing car club parking places, disabled persons' parking places, electric vehicle recharging places and loading bays located in the above streets would not be affected by the proposals.
3. The parking charges (where applicable) in respect of vehicles left in 'stop and shop' parking places and 'shared-use' parking places would be: £3.25 per hour (diesel fuelled), or £2.75 per hour (non-diesel fuelled).
4. Residents' permits, business permits and visitors' permits would be available to residents and businesses located at qualifying addresses located within the parking zone boundary, which are not

subject to a planning agreement restricting the grant of permits. Information on eligible addresses for permits and a full list of parking charges can be found at [www.southwark.gov.uk/trafficorders](http://www.southwark.gov.uk/trafficorders).

5. For more information contact the Council's Highways - Transport team [Highways@southwark.gov.uk](mailto:Highways@southwark.gov.uk)
6. Copies of this notice, a statement of the council's reasons for making the orders, and a plan of the proposals may be found online at [www.southwark.gov.uk/trafficorders](http://www.southwark.gov.uk/trafficorders), paper copies of these and/or the proposed orders, may be obtained from or viewed at Highways, Environment and Leisure, 3<sup>rd</sup> floor hub 2, 160 Tooley Street, London SE1 2QH. Email: [traffic.orders@southwark.gov.uk](mailto:traffic.orders@southwark.gov.uk) (or call 020 7525 3497) for details.
7. Anyone wishing to object to or make any other representations regarding the proposal, may use the form labelled '*Parking - Road traffic and highway schemes - responding to statutory consultation notices*' at [www.southwark.gov.uk/statutoryconsultationnotices](http://www.southwark.gov.uk/statutoryconsultationnotices) or send a statement in writing to: Traffic Order consultation, Highways, Southwark Council, Environment and Leisure, P.O. Box 64529, London SE1P 5LX or by e-mail to [traffic.orders@southwark.gov.uk](mailto:traffic.orders@southwark.gov.uk) quoting reference '*TMO1920-025 E Dulwich parking zone*' by 17 October 2019. Please note that if you wish to object to this proposal you must state the grounds on which your objection is made.
8. Under requirements of current access to information legislation, any letter or e-mail sent to the Council in response to this Notice may be subject to publication or disclosure, or both, including communication to other persons affected.

Dated 19 September 2019

**Nicky Costin** - Parking and Network Management Business Unit Manager, Regulatory Services

---

<sup>1</sup> 1984 c.27

# Statement of reasons

## East Dulwich area parking zone 'ED'

*The London Borough of Southwark (Parking places) (Parking zone 'ED') (No. \*) Order 201\**

*The London Borough of Southwark (Free parking places) (No. \*) Order 201\**

*The London Borough of Southwark (Free parking places) (Solo motor cycles) (No. \*) Order 201\**

*The London Borough of Southwark (Waiting and loading restrictions) (Amendment No. \*) Order 201\**

Following Dulwich Community Council feedback to interim revised boundaries of an area receiving overall support at the informal consultation stage on the proposal to implement a new permit parking zone in the East Dulwich area, the Cabinet Member for Environment, Transport and the Climate Emergency has approved the following recommendation, in August 2019:-

To implement a permit parking zone in the East Dulwich area, within the Goose Green ward in the London Borough of Southwark operating Monday to Friday 8.30 am to 6.30 pm, subject to the outcome any necessary statutory procedures.

For details of this decision, visit:-

<http://moderngov.southwark.gov.uk/ieDecisionDetails.aspx?Id=6916>

Dated 19 September 2019

For more information on the design of the scheme, contact:-

**Joanna Lesak**

Project Manager - Transport Projects

Highways

[Highways@southwark.gov.uk](mailto:Highways@southwark.gov.uk)

# East Dulwich

## PROPOSED PARKING ZONE AREA

EAST DULWICH PROPOSED PARKING ZONE AREA							
Parking places and who can park where							
Type of parking bay	Map symbol	Example sign	Resident permit holder	Business permit holder	Visitor voucher holder	Blue badge holder	Pay by phone visitor
Permit bay			✓	✓	✓	✗	✗
Permit and paid bay			✓	✓	✓	Free	✓
Existing disabled bay			✗	✗	✗	✓	✗
Waiting restrictions							
Waiting Restriction	Map symbol	Waiting Restriction	Map symbol				
Double yellow line							
Other features on map							
Area of road	Map symbol	Area of road	Map symbol				
Special Designation Bay							
Bus stop (Existing)							
School keep clear (existing)							
Boundary of study area							

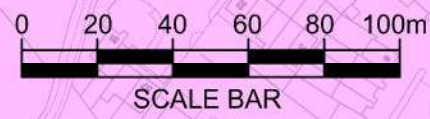

- KEY**
- PROPOSED DOUBLE YELLOW LINE
  - EXISTING CAR CLUB BAY
  - EXISTING RESTRICTIONS
  - PROPOSED PERMIT BAY
  - PROPOSED PERMIT AND PAY BY PHONE
  - EXISTING DISABLED BAY
  - PROPOSED STOP AND SHOP BAY
  - NOT PUBLIC HIGHWAY
  - PROPOSED MOTORBIKE BAY
  - PROPOSED PLACES TO STOP AND REST (DOUBLE YELLOW LINES IN INTERIM)

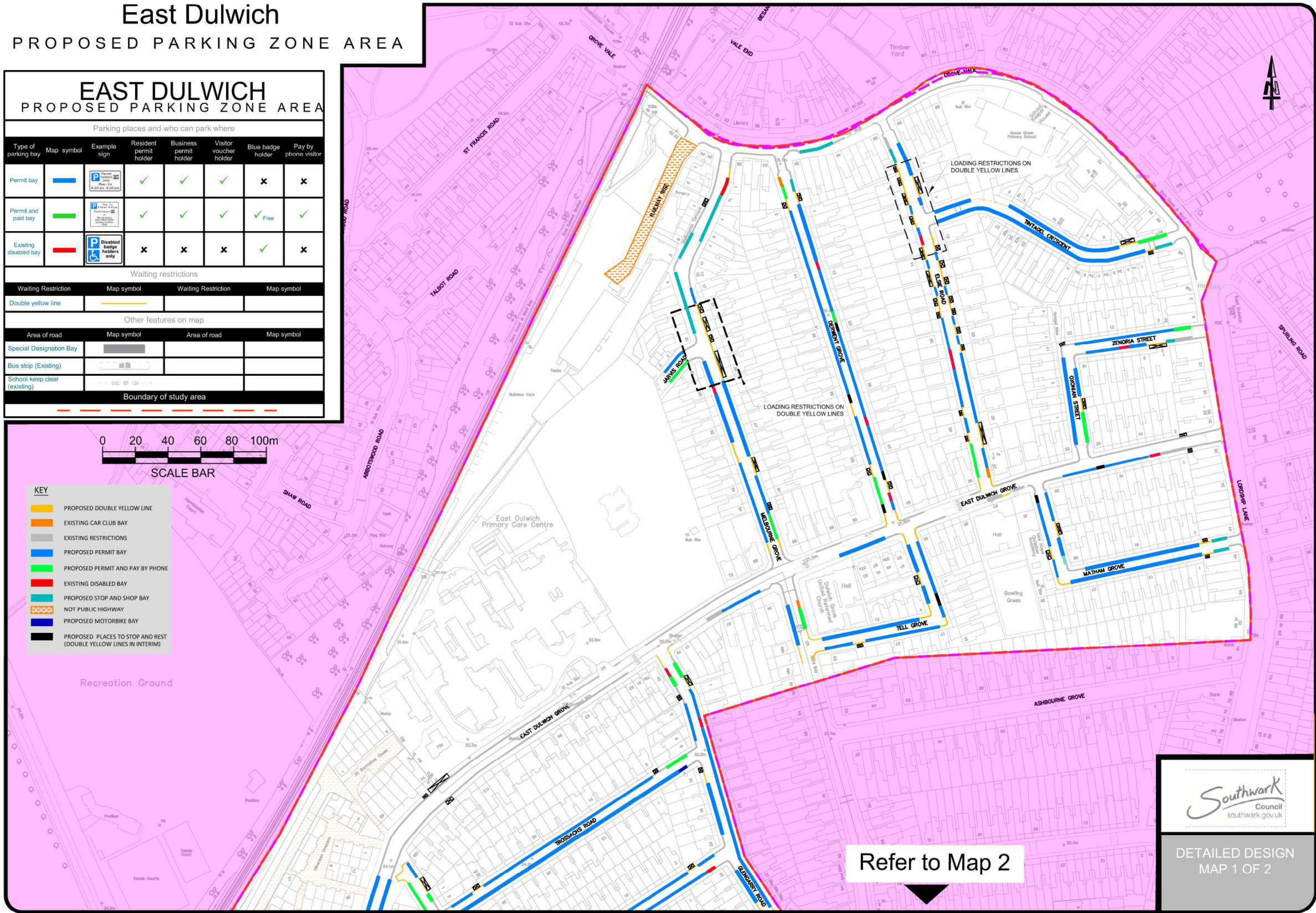

Refer to Map 2

**Southwark Council**  
southwark.gov.uk

DETAILED DESIGN  
MAP 1 OF 2

# East Dulwich

## PROPOSED PARKING ZONE AREA

Refer to Map 1

- KEY**
-  PROPOSED DOUBLE YELLOW LINE
  -  EXISTING CAR CLUB BAY
  -  EXISTING RESTRICTIONS
  -  PROPOSED PERMIT BAY
  -  PROPOSED PERMIT AND PAY BY PHONE
  -  EXISTING DISABLED BAY
  -  PROPOSED STOP AND SHOP BAY
  -  NOT PUBLIC HIGHWAY
  -  PROPOSED MOTORBIKE BAY
  -  PROPOSED PLACES TO STOP AND REST (DOUBLE YELLOW LINES IN INTERIM)

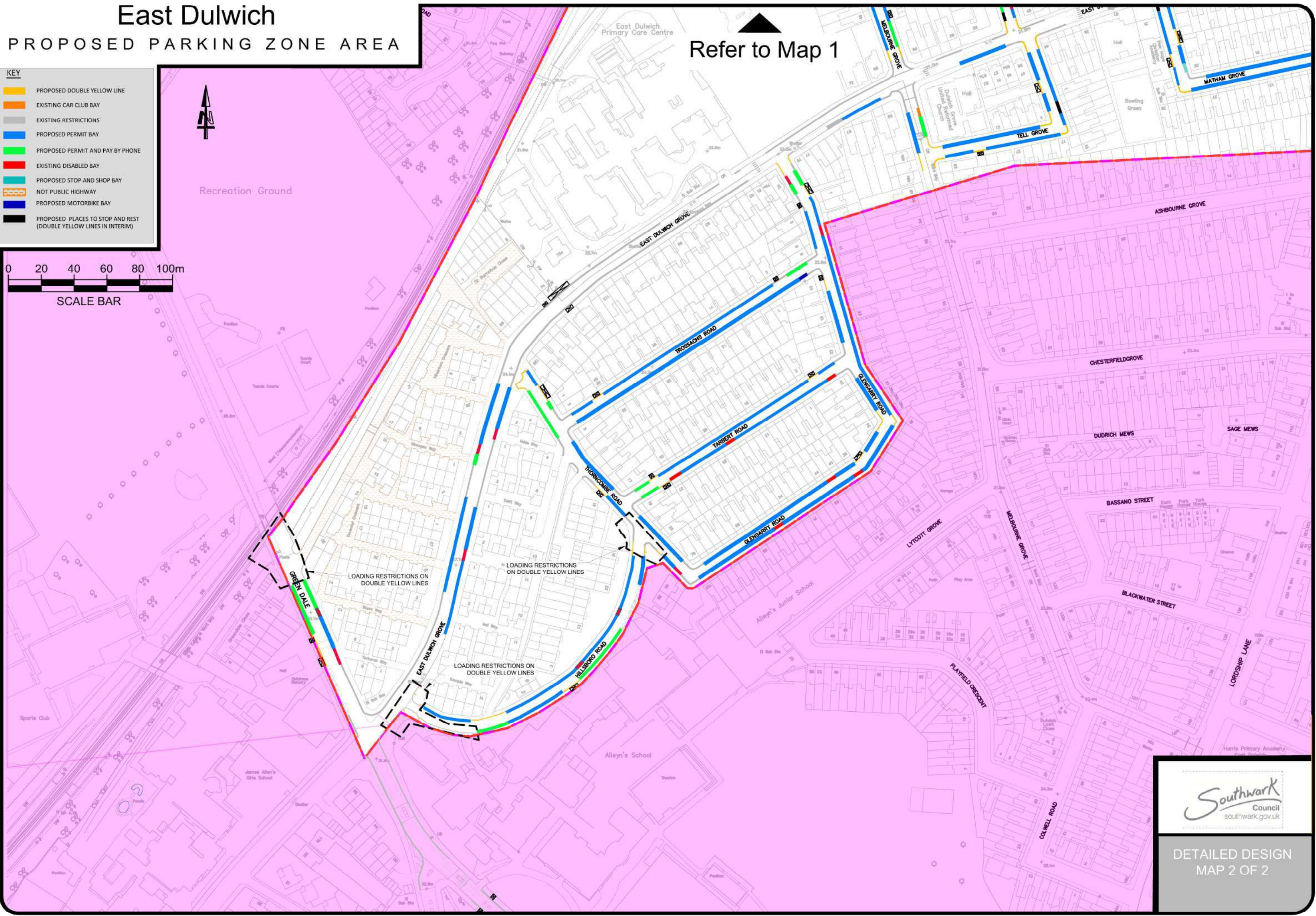
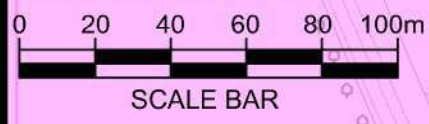

Southwark Council  
southwark.gov.uk

DETAILED DESIGN  
MAP 2 OF 2



THE COUNCIL OF THE LONDON BOROUGH OF SOUTHWARK

# TRAFFIC MANAGEMENT ORDER

201\* No. 0\*\*

---

The London Borough of Southwark (Parking places) (Parking zone 'ED') (No. 1) Order 201\*

Made: 201\*

Coming into force: 201\*

---

## ARRANGEMENT OF ARTICLES

### PART I – PRELIMINARY

	<u>Article</u>
<u>Citation and commencement</u> .....	1
<u>Interpretation</u> .....	2

### PART II - PARKING PLACES

<u>Designation of parking places</u> .....	3
<u>Vehicles for which parking places are designated</u> .....	4
<u>Certain permits to be displayed on or indications by hand-held device in respect of vehicles left in parking places</u> .....	5
<u>Contravention of this Order</u> .....	6
<u>Alteration of position of a vehicle in a parking place</u> .....	7
<u>Movement of a vehicle in a parking place in an emergency</u> .....	8
<u>Exemption for a vehicle displaying a disabled person's badge</u> .....	9

### PART III – SUPPLEMENTARY PROVISIONS

#### *Section 1 – General*

<u>Manner of standing in a parking place</u> .....	10
<u>Manner of standing for vehicles using the electronic payment system</u> .....	11
<u>Power to suspend the use of a parking place</u> .....	12
<u>Restriction on the use of a parking place</u> .....	13
<u>Restriction on waiting by a vehicle in a parking place</u> .....	14
<u>Engines to be turned off whilst vehicles are stationary</u> .....	15
<u>Placing of traffic signs, etc.</u> .....	16
<u>Placing of traffic signs at parking places indicating availability of the electronic payment system</u> .....	17

*Section 2 – The parking charge and indications by the electronic payment system*

Amount of the parking charge and maximum parking periods..... 18  
Payment of the parking charge ..... 19  
Indications and evidence by the electronic payment system..... 20  
Interval before a vehicle may again be left in a parking place ..... 21

*Section 3 – Application for and grant or issue of Permits*

Application for and grant of resident’s permits ..... 22  
Surrender, withdrawal and validity of resident’s permits ..... 23  
Application for and grant of business permits ..... 24  
Surrender, withdrawal and validity of business permits ..... 25  
Application for and grant or issue of visitor’s permits..... 26  
Surrender, withdrawal and validity of visitor’s permits ..... 27  
Refunds of charges paid for resident’s permits, business permits and visitor’s permits..... 28  
Restriction on the removal of permits..... 29  
Form of permits..... 30

SCHEDULES

- Schedules 1, 2 and 3– Areas on streets designated as parking places.
- Schedule 4 – Permit eligible addresses
- Schedule 5 – Parking and permit charges and refunds

The council of the London Borough of Southwark, after consulting the Commissioner of Police of the Metropolis, in exercise of the powers conferred by sections 45, 46, 49, 124 of and Part IV of Schedule 9 to the Road Traffic Regulation Act 1984<sup>a</sup>, as amended, and of all other powers thereunto enabling, hereby make the following Order:-

## PART I – PRELIMINARY

### Citation and commencement

- 1.1 This Order may be cited as the London Borough of Southwark (Parking places) (Parking zone 'ED') (No. 1) Order 201\* and shall come into force on xx xxxxxxxx 201\*.

### Interpretation

- 2.1 In this Order, unless the context otherwise requires:-

“ambulance” has the same meaning as in the Vehicle Excise and Registration Act 1994<sup>b</sup>;

“authorised agent” means the parking services contractor appointed by and acting on behalf of the council for the purposes of the supervision and enforcement of the provisions of this Order;

“business permit” means a permit granted under the provisions of Article 24;

“business permit holder” means a person to whom a business permit has been granted under the provisions of Article 24;

“business user” means a person who carries out business at any premises the postal address of which is in a street or length of street in the London Borough of Southwark specified in Schedule 4;

“civil enforcement officer” means a person in uniform authorised by or on behalf of the council in accordance with section 76 of the Traffic Management Act 2004<sup>c</sup> to enforce and supervise the provisions of this Order;

“council” means the council of the London Borough of Southwark;

“diesel vehicle” means a vehicle registered in the Great Britain or Northern Ireland vehicle registration records on the basis of a United Kingdom registration document or, in the case of a vehicle registered in a country other than the United Kingdom, in the appropriate records of that country on the basis of an equivalent registration document issued by the appropriate national authority, that states the vehicle is diesel fuelled.

“disabled person’s badge” and “parking disc” have the same meanings as in Regulation 3(1) of the Local Authorities’ Traffic Orders (Exemptions for Disabled Persons) (England) Regulations 2000<sup>d</sup> and “relevant position” has the same meaning as in Regulation 4 of those Regulations;

“driver”, in relation to a vehicle waiting in a parking place, means the person driving the vehicle at the time it was left in the parking place;

“electric vehicle” means either:-

- (a) a vehicle for which a nil licence is in force by virtue of its being an exempt vehicle for the purposes of the Vehicle Excise and Registration Act 1994 in accordance with paragraph 20G (electrically propelled vehicles) of Schedule 2 to that Act; or
- (b) registered in the Great Britain or Northern Ireland vehicle registration records on the basis of a United Kingdom registration document or, in the case of a vehicle registered in a country other than the United Kingdom, in the appropriate records of that country on the basis of an equivalent registration document issued by the appropriate national authority, that states the vehicle is wholly electrically fuelled or powered.

---

<sup>a</sup> 1984 c.27

<sup>b</sup> 1994 c.22

<sup>c</sup> 2004 c.18

<sup>d</sup> SI 2000/683



"electronic communications network" has the same meaning as in section 32 of the Communications Act 2003<sup>e</sup>;

"electronic payment system" means a system to facilitate and monitor the payment of parking charges using telephone or internet enabled devices via communication with the service provider, in accordance with the instructions indicated on signs located at or in the vicinity of each parking place;

"enactment" means any enactment, whether public general or local, and includes any order, byelaw, rule, regulation, scheme or other instrument having effect by virtue of an enactment;

"goods" means goods of any kind whether animate or inanimate and includes postal packets of any description and "delivering" and "collecting" in relation to any goods includes checking the goods for the purpose of their delivery or collection;

"goods vehicle" and "solo motor cycle" have the same meaning as in Schedule 1 to the Traffic Signs Regulations and General Directions 2016<sup>f</sup>;

"hand-held device" means a wireless hand-held computer used by a civil enforcement officer, which is programmed to interface with the council and their authorised agent's parking permits management system and electronic payment system;

"location identification number" means the unique number assigned to each type of parking place within a particular street where the electronic payment system is operational;

"maximum parking period" means the maximum period of time during which a vehicle may be left in a parking place referred to in Schedule 2 or 3;

"minimum return interval" means the minimum period of time, following a vehicle having been taken away from a parking place during the permitted hours, before that vehicle may again be left in that parking place during the permitted hours;

"motor cycle" has the same meaning as in section 136 of the Road Traffic Regulation Act 1984;

"owner", in relation to a vehicle, means the person in whose name the vehicle is registered under the provisions of the Vehicle Excise and Registration Act 1994;

"parking charge" means an amount payable, subject to the provisions of this Order by the electronic payment system in respect of a vehicle left in a parking place referred to in Schedule 2 or 3;

"parking period" means a period of time for which payment of the parking charge has been paid in respect of a vehicle and during which that vehicle may be left in a parking place referred to in Schedule 2 or 3, subject to the provisions of this Order;

"parking session" in relation to a visitor's permit granted under the provisions of Article 26 means the period of time specified at the time of payment of the charge in relation to the grant or issue of a visitor's permit during which, following the validation of that visitor's permit, that visitor's permit shall remain valid;

"parking place", means any area on a highway designated as a parking place by this Order;

"passenger vehicle" means a motor vehicle (other than a motor cycle) constructed or adapted solely to carry not more than eight passengers (exclusive of the driver) and their effects, and not drawing a trailer;

"permitted hours", in relation to a parking place designated by this Order, means the (inclusive) period specified in column 3 of the Schedule relating to that parking place;

"postal packets", "postal services", "universal postal service" and "universal service provider" have the same meanings as in Part 3 of the Postal Services Act 2011<sup>g</sup>;

"resident" means a person whose usual place of abode is at premises the postal address of which is in any street or length of street in the London Borough of Southwark specified in Schedule 4;

---

<sup>e</sup> 2003 c.21

<sup>f</sup> SI 2016/362

<sup>g</sup> 2011 c.5

“resident’s permit” means a permit issued or granted under the provisions of Article 22;

“resident’s permit holder”, means a person to whom a permit has been issued or granted under the provisions of Article 22;

“Schedule” unless otherwise so specified means a Schedule to this Order;

“service provider” means the company authorised and appointed by the council to operate, administer and maintain the payment of parking charges made via the electronic payment system;

“street” includes any part of a street;

“traffic sign” means a sign of any size, type and colour prescribed and authorised under, or as having effect as though prescribed or authorised under section 64 of the Road Traffic Regulation Act 1984;

“ultra low emission vehicle” has the same meaning as in Article 1 of Annex 2 to the Scheme as referred to in the consolidated Greater London (Central Zone) Congestion Charging Order 2004<sup>h</sup>;

“visitor” means a person who is visiting a resident and who has obtained a visitor’s permit issued or granted in respect of a vehicle, from and with the permission of that resident; and

“visitor’s permit” means a visitor’s permit issued or granted to a resident which may be used in respect of a vehicle visiting said resident under the provisions of Article 26.

- 2.2 Any reference in this Order to any enactment shall be construed as a reference to that enactment as amended, applied, consolidated, re-enacted by or as having effect by virtue of any subsequent enactment.
- 2.3 Any reference in this Order to a numbered Article or Schedule shall, unless the context otherwise requires, be construed as a reference to the Article or Schedule bearing that number in this Order.

---

<sup>h</sup> <http://www.tfl.gov.uk/assets/downloads/consolidated-congestion-charging-scheme-order.pdf>

## PART II - DESIGNATION OF PARKING PLACES

### Designation of parking places

- 3.1 Each area on a highway comprising the length of carriageway of a street specified in column 2 of Schedule 1, 2 or 3 and, unless otherwise so specified, bounded on one side of that length by the edge of the carriageway and unless otherwise so specified having a width throughout of 2 metres, is designated as a parking place.

### Vehicles for which parking places are designated

- 4.1 Each parking place referred to in Schedules 1, 2 or 3 may be used, subject to the provisions of this Order, for the leaving during the permitted hours of vehicles of the following class, that is:- passenger vehicles of not more than 2.28 metres in height, goods vehicles of not more than 2.28 metres in height or solo motor cycles.
- 4.2 Each parking place referred to in Schedule 1 may be used, subject to the provisions of this Order, for the leaving during the permitted hours of such vehicles of the class specified in paragraph 1 of this Article as either: display in the manner specified in Article 5.1 a valid visitor's permit issued in respect of that vehicle; or in respect of which vehicle there is an indication via hand-held device that either a valid resident's permit, or a valid business permit, or a valid visitor's permit has been granted in respect of that vehicle, under the provisions of this Order.
- 4.3 Each parking place referred to in Schedule 2 may be used, subject to the provisions of this Order, for the leaving during the permitted hours of such vehicles of the class specified in paragraph 1 of this Article as either: display in the manner specified in Article 5.2 a valid visitor's permit issued in respect of that vehicle, or in respect of which vehicle there is an indication via hand-held device that either a valid resident's permit, or a valid business permit, or a valid visitor's permit has been granted in respect of that vehicle, or in respect of which the parking charge has been paid using the electronic payment system, under the provisions of this Order.
- 4.4 Each parking place referred to in Schedule 3 may be used, subject to the provisions of this Order, for the leaving during the permitted hours of such vehicles of the class specified in paragraph 1 of this Article as are either: left in a parking place for a period not exceeding 30 minutes, or in respect of which the parking charge has been paid using the electronic payment system, under the provisions of this Order.

### Certain permits to be displayed on or indications by hand-held device in respect of vehicles left in parking places

- 5.1 At all times during which a vehicle is left in a parking place referred to in Schedule 1 during the permitted hours, either:-
- (a) it shall display on the front or nearside of the vehicle a valid visitor's permit issued in respect of that vehicle in accordance with the provisions of this Order, so that all the particulars on that visitor's permit are readily visible from the front or nearside of the vehicle; or
  - (b) there shall be an indication via hand-held device that either a valid resident's permit or a valid business permit or a valid visitor's permit has been granted in respect of that vehicle.
- 5.2 At all times during which a vehicle is left in a parking place referred to in Schedule 2 during the permitted hours, either:-
- (a) it shall display on the front or nearside of the vehicle either a valid visitor's permit issued in respect of that vehicle in accordance with the provisions of this Order, so that all the particulars on that visitor's permit are readily visible from the front or nearside of the vehicle; or
  - (b) there shall be an indication via hand-held device that either the parking charge has been duly paid in respect of that vehicle using the electronic payment system, or a valid resident's permit or a valid business permit, or a valid visitor's permit has been granted in respect of that vehicle.

- 5.3 At all times during which a vehicle is left in a parking place referred to in Schedule 3 during the permitted hours, there shall be an indication via hand-held device that the parking charge has been duly paid in respect of that vehicle using the electronic payment system.

Provided that nothing in this paragraph shall apply where a vehicle is left in a parking place for a period not exceeding 30 minutes.

- 5.4 In this Article any reference to particulars on a visitor's permit, shall be construed as those particulars referred to in Article 30 of this Order.

#### Contravention of this Order

- 6.1 If a vehicle is left in a parking place referred to in Schedule 1, 2 or 3 during the permitted hours, without complying with the provisions of this Order, then a contravention of, or failure to comply with this Order shall be deemed to have occurred.

#### Alteration of position of a vehicle in a parking place

- 7.1 Where any vehicle is standing in a parking place in contravention of the provisions of Article 10, a civil enforcement officer may alter or cause to be altered the position of the vehicle in order that its position shall comply with those provisions.

#### Movement of a vehicle in a parking place in an emergency

- 8.1 A civil enforcement officer or a police constable in uniform may move or cause to be moved, in case of emergency, to any place they think fit, any vehicle left in a parking place.

#### Exemption for a vehicle displaying a disabled person's badge

- 9.1 Notwithstanding the foregoing provisions of this Order, a vehicle which displays in the relevant position a disabled person's badge may be left in a parking place referred to in Schedule 2 or 3 without time limit, provided that the use of that part of the parking place in which the vehicle is left has not been suspended, and no charge shall be incurred or payable in respect of that vehicle.
- 9.2 Without prejudice to the generality of this Article, a disabled person's vehicle shall stand in a parking place in accordance with the provisions of Article 10.

## PART III – SUPPLEMENTARY PROVISIONS

### *Section 1 – General*

#### Manner of standing in a parking place

- 10.1 The driver of a vehicle waiting in a parking place specified in Schedule 1, 2 or 3 during the permitted hours shall cause it so to stand:-
- (a) in the case of a parking place in relation to which special provisions as to the manner of standing of a vehicle in that parking place are specified in column 2 of Schedule 1, 2 or 3, so as to be in accordance with those provisions;
  - (b) in the case of any other parking place so that the longitudinal axis of the vehicle is parallel to the edge of the carriageway nearest to the vehicle and the wheels of the vehicle are not more than 300 millimetres away from the edge of the carriageway nearest the vehicle;
  - (c) so that every part of the vehicle is within the limits of a parking place;
  - (d) so that no part of the vehicle obstructs any vehicular means of ingress to or egress from any premises adjacent to the side of the road on which the vehicle is waiting.
- 10.2 For the purposes of sub-paragraph 1(d) of this Article, the expression “premises” shall not include any premises to or from which any furniture is being removed by virtue of the provisions of Article 14.1(g) or to or from which goods are being delivered or collected by virtue of the provisions of Article 14.1(h).

#### Manner of standing in a parking place for vehicles using the electronic payment system

- 11.1 Without prejudice to the provisions of Article 10, every vehicle left in a parking place in respect of which payment of the parking charge has been made via the electronic payment system shall stand wholly within the limits of a parking place (or part thereof), which shall be the appropriate parking place (or part thereof) in relation to the location identification number used for payment of the parking charge.

#### Power to suspend the use of a parking place

- 12.1 The Commissioner of Police of the Metropolis or any police officer above the rank of Chief Inspector may suspend the use of a parking place or any part thereof for a period not exceeding twenty-eight days whenever he considers such suspension necessary for maintaining the security of premises in the vicinity of that parking place.
- 12.2 At the expiration of the period of twenty-eight days mentioned in paragraph 1 of this Article, the suspension of the parking place or any part thereof shall be reviewed by the person who suspended its use and any continuation of the suspension that they consider necessary shall be notified to the council and shall not exceed a further period of twenty-eight days without similar review.
- 12.3 Any person duly authorised by the council or authorised agent may suspend the use of a parking place or any part thereof whenever they consider such suspension reasonably necessary:-
- (a) for the purpose of facilitating the movement of traffic or promoting its safety;
  - (b) on any occasion on which it is likely, by reason of some special attraction or occurrence, that any street will be thronged or obstructed;
  - (c) for the purpose of any building operation, demolition or excavation adjacent to the parking place, the maintenance, improvement or reconstruction of the highway or the cleansing of gullies in or adjacent to the parking place, the laying, erection alteration or repair in or adjacent to the parking place of any sewer or of any main, pipe or apparatus for the supply of gas, water or electricity or of any electronic communications network, or the placing, maintenance or removal of any traffic sign;
  - (d) for the convenience of occupiers of premises adjacent to the parking place, on any occasion of the removal of furniture to or from one office or dwelling-house adjacent to that parking place, from or to a depository, or another office or dwelling-house;

- (e) for the convenience of occupiers of premises adjacent to the parking place at times of weddings or funerals, or on other special occasions.
- 12.4 A police constable in uniform may suspend for not longer than seven days the use of a parking place or any part thereof whenever he considers such suspension reasonably necessary:-
- (a) for the purpose of facilitating the movement of traffic or promoting its safety;
  - (b) on any occasion on which it is likely, by reason of some special attraction or occurrence, that any street will be thronged or obstructed.
- 12.5 On the suspension of the use of a parking place or any part thereof in accordance with the provisions of this Article, the person authorising or causing such suspension shall place or cause to be placed in or adjacent to that parking place, or that part thereof, as the case may be, a traffic sign indicating that waiting by vehicles is prohibited.
- 12.6 No person shall cause or permit a vehicle to wait in a parking place or any part thereof at any time during which there is displayed in or adjacent to that parking place or that part thereof, as the case may be, a traffic sign placed in pursuance of paragraph 5 of this Article:
- Provided that nothing in this paragraph shall apply:-
- (a) in respect of any vehicle being used for ambulance, fire brigade or police purposes or any vehicle which is waiting for any reason specified in Article 14.1(b), (d) or (e);
  - (b) to anything done with the permission of the person suspending the use of the parking place or part thereof, as the case may be, in pursuance of paragraph 1, 3 or 4 of this Article, a police constable in uniform or a civil enforcement officer.

#### Restriction on the use of a parking place

- 13.1 During the permitted hours no person shall use any parking place or any vehicle while it is in a parking place in connection with the sale or offering or exposing for sale of any goods to any person in or near the parking place or in connection with the selling or offering for sale of their skill in handicraft or their services in any other capacity:
- Provided that nothing in this Article shall prevent the sale or offering or exposing for sale of goods from a vehicle:-
- (a) if the vehicle is a passenger vehicle of not more than 2.28 metres in height, a goods vehicle of not more than 2.28 metres in height, or a motor cycle and the goods are immediately delivered at or taken into premises adjacent to the vehicle from which the sale is effected; or
  - (b) if the vehicle is one to which the provisions of Article 14.1(i) apply.

#### Restriction on waiting by a vehicle in a parking place

- 14.1 Notwithstanding the foregoing provisions of this Order, any vehicle may wait during the permitted hours in any part of a parking place if the use of that part has not been suspended and if:-
- (a) the vehicle is waiting for a period not exceeding two minutes or such longer period as a civil enforcement officer may approve to enable a person to board or alight from the vehicle or load onto or unload from their personal luggage:

Provided that if that person is a person having any disability or any injury which seriously impairs their ability to walk, or who is blind, the vehicle may wait for so long as may be necessary to enable that person to board or alight from the vehicle or load onto or unload from their personal luggage;
  - (b) the vehicle is waiting owing to the driver being prevented from proceeding by circumstances beyond their control or to such waiting being necessary in order to avoid an accident;
  - (c) the vehicle is being used for ambulance, fire brigade or police purposes or, not being a passenger vehicle, is being used in the service of a local authority in pursuance of statutory powers or duties provided that in all the circumstances it is reasonably

necessary in the exercise of such powers or the performance of such duties for the vehicle to wait in the place in which it is waiting;

- (d) the vehicle is waiting only for so long as may be necessary to enable it to be used in connection with the removal of any obstruction to traffic;
  - (e) the vehicle is being used by a universal service provider in the course of the provision of a universal postal service and the vehicle is waiting only for so long as may be reasonably necessary for postal packets to be collected or delivered at premises or posting boxes adjacent to the place in which the vehicle is waiting;
  - (f) the vehicle, not being a passenger vehicle, is waiting only for so long as may be necessary to enable it to be used for any purpose specified in Article 12.3(c);
  - (g) the vehicle is in actual use in connection with the removal of furniture to or from one office or dwelling-house adjacent to the parking place from or to a depository, another office or dwelling-house;
  - (h) in any other case, the vehicle is waiting for the purpose of delivering or collecting goods or loading or unloading the vehicle at premises adjacent to the parking place in which the vehicle is waiting and the vehicle does not wait for such purpose for more than twenty minutes or for such longer period as a civil enforcement officer may approve;
  - (i) the vehicle is waiting while goods are being sold or offered or exposed for sale from the vehicle by a person who is licensed by the council to sell goods from a stationary vehicle on a pitch situated in the parking place;
  - (j) the vehicle is waiting with the written consent of the council or authorised agent and such conditions and requirements as they may impose are being complied with.
- 14.2 Except as provided by this Order, the driver or person in charge of a vehicle shall not cause or permit that vehicle to wait in a parking place during the permitted hours.
- 14.3 The driver of a vehicle waiting in a parking place by virtue of the provisions of paragraph 1 of this Article shall cause it so to stand in accordance with the provisions of Article 10.
- 14.4 Nothing in the foregoing provisions of this Order shall be taken as authorising anything which would be a contravention of any Regulations made or having effect as if made under section 25 of the Road Traffic Regulation Act 1984.

#### Engines to be turned off whilst vehicles are stationary

- 15.1 Notwithstanding the foregoing provisions of this Order, no person shall cause or permit any vehicle to wait in any parking place specified in a Schedule to this Order, unless the driver of the vehicle shall turn off the engine of that vehicle as soon as the vehicle is in position and stationary in the parking place and shall not start the engine again except when about to change the position of the vehicle or depart from the parking place or designated area.
- 15.2 Save as provided in paragraph 1 of this Article, the driver of a vehicle shall, when the vehicle is stationary, stop the action of any machinery attached to or forming part of the vehicle so far as may be necessary for the prevention of noise or of exhaust emissions (as defined in regulation 3 of the Road Vehicles (Construction and Use) Regulations 1986<sup>i</sup> - as amended by the Road Vehicles (Construction and Use) (Amendment) Regulations 1998<sup>j</sup>).
- 15.3 The provisions of paragraph 1 of this Article do not apply:-
- (a) when the vehicle is stationary owing to the necessities of traffic;
  - (b) so as to prevent the examination or working of the machinery where the examination is necessitated by any failure or derangement of the machinery or where the machinery is required to be worked for a purpose other than driving the vehicle; or
  - (c) in respect of a vehicle propelled by gas produced in plant carried on the vehicle, to such plant; or
  - (d) to any vehicle being used for police, fire brigade or ambulance purposes.

---

<sup>i</sup> SI 1986/1078

<sup>j</sup> SI 1998/1

Placing of traffic signs, etc.

16.1 The council shall:-

- (a) place and maintain traffic signs indicating the limits of each parking place referred to in Schedule 1, 2 or 3;
- (b) place and maintain in or in the vicinity of each parking place described in Schedule 1, 2 or 3 traffic signs indicating that such parking places may be used during the permitted hours for the leaving only of the vehicles specified in Article 4.2, 4.3 or 4.4 respectively;
- (c) carry out such other work as is reasonably required for the purposes of the satisfactory operation of a parking place.

Placing of traffic signs at parking places indicating availability of the electronic payment system

17.1 The council shall place and maintain traffic signs in or in the vicinity of each parking place referred to in Schedule 2 or 3 indicating:-

- (a) that such parking place may be used by vehicles making payment of the parking charge via the electronic payment system; and
- (b) the location identification number of such parking place or part thereof.



*Section 2 – The parking charge and indications by the electronic payment system*

Amount of the parking charge and maximum parking periods

- 18.1 The parking charge for a vehicle left in a parking place referred to in Schedule 2 during the permitted hours shall, subject as hereinafter provided, be as specified in item 1 of Schedule 5.
- 18.2 The parking charge for a vehicle left in a parking place referred to in Schedule 3 during the permitted hours shall, subject as hereinafter provided, be as specified in item 2 of Schedule 5.
- 18.3 Where payment of the parking charge has been made in respect of a vehicle left in a parking place in Schedule 2 or 3, the parking period shall not exceed the maximum parking period specified in column 4 of that Schedule.

Payment of the parking charge

- 19.1 Payment of the parking charge shall be made, in accordance with paragraph 3 of this Article, immediately a vehicle is left in a parking place referred to in Schedule 2.
- 19.2 Payment of the parking charge shall be made, in accordance with paragraph 3 of this Article, immediately a vehicle is left in a parking place referred to in Schedule 3.

Provided that nothing in this paragraph shall apply where a vehicle is left in a parking place referred to in Schedule 3 for a period not exceeding 30 minutes and the vehicle is subsequently taken away from that parking place at or before the expiration of said period.

- 19.3 The parking charge shall be payable on the leaving of a vehicle in a parking place referred to in Schedule 2 or 3 using the electronic payment system.

Indications and evidence by the electronic payment system

- 20.1 Where a vehicle has been left in a parking place referred to in Schedule 2 or 3 using the electronic payment system, an indication that payment has been made and the parking period for which payment has been made shall appear on a hand-held device.
- 20.2 If at any time while a vehicle is left in a parking place referred to in Schedule 2 or 3 and no indication appears on a hand-held device that payment of the parking charge has been made using the electronic payment system, or an indication that the parking period for which payment was made has expired, it shall be presumed, unless the contrary is proved, that either:-
  - (a) the parking charge has not been duly paid in respect of that vehicle; or
  - (b) the parking period for which payment was made has already expired.

Interval before a vehicle may again be left in a parking place

- 21.1 No vehicle which, having made payment of the parking charge by the telephone payment parking system, having been taken away from a parking place specified in Schedule 2 or 3 during the permitted hours shall, either:-
  - (i) where a minimum return interval is specified in column 5 of Schedule 2 or 3 relating to that parking place, until the expiration of the minimum return interval so specified from the time it was taken away, again be left in that parking place during the permitted hours; or
  - (ii) where no minimum return interval is specified, again be left in that parking place during the permitted hours on that same day.

### *Section 3 – Application for and grant or issue of permits*

#### Application for and grant of resident's permits

22.1 A resident who is the owner of a vehicle of the class specified in Article 4.1 may apply to the council or authorised agent for the grant of a resident's permit in respect of that vehicle and any such application shall be made on a form obtainable from or made available online by the council or authorised agent and shall include the particulars and information required by such form to be supplied and shall be accompanied by the remittance of the relevant charge specified in item 2 of Schedule 5:-

Providing that a resident may not apply to the council or authorised agent for the grant of a resident's permit in any case where three resident's permits have previously been granted to a resident or to residents residing at the same address and the permits remain valid.

22.2 On receipt of an application for a resident's permit or after the grant of a resident's permit, the council or authorised agent may at any time require an applicant for a resident's permit or a resident's permit holder, as the case may be, to produce to an officer of the council or a representative of the authorised agent:-

- (i) in respect of any application, such evidence as they may reasonably call for to verify the details of that application; or
- (ii) in respect of any resident's permit that has been granted, such evidence as they may reasonably call for to verify that the resident's permit is valid.

22.3 On receipt of an application made under the provisions of this Article and on receipt of the charge specified in item 2 of Schedule 5, the council or authorised agent, upon being satisfied that the applicant is a resident and is the owner of the vehicle in respect of which the application is made and the vehicle is of the class specified in Article 4.1 and that not more than two resident's permits which remain valid have been granted to a resident or residents residing at the same address and that no other permit which remains valid has been granted under the provisions of this Order in respect of that vehicle, shall grant to the applicant:-

one resident's permit for the leaving during the permitted hours in a parking place referred to in Schedule 1 or 2 of the vehicle to which such resident's permit relates by the resident's permit holder or by any person using such vehicle with the consent of the resident's permit holder, other than a person to whom such vehicle has been let for hire or reward.

#### Surrender, withdrawal and validity of resident's permits

23.1 A resident's permit holder may surrender a resident's permit to the council or authorised agent at any time and shall surrender a resident's permit to the council or authorised agent on the occurrence of any one of the following events:

- (a) the resident's permit holder ceasing to be a resident;
- (b) the resident's permit holder ceasing to be the registered keeper of the vehicle in respect of which the resident's permit was granted;
- (c) the withdrawal of such resident's permit by the council or authorised agent under the provisions of paragraph 2 of this Article;
- (d) the vehicle in respect of which such resident's permit was granted being adapted or used in such a manner that it is not a vehicle of the class specified in Article 4.1.

23.2 The council or authorised agent may, by notice in writing served on the resident's permit holder by sending the same by the recorded delivery service to the resident's permit holder at the address shown by that person on the application for the resident's permit or at any other address believed to be that person's place of abode, withdraw a resident's permit if it appears to the council or authorised agent that any of the events set out in paragraph 1(a), 1(b) or 1(d) of this Article has occurred.

23.3 Where a resident's permit is granted to any person upon receipt of a cheque and the cheque is subsequently dishonoured, the resident's permit shall cease to be of any effect and the council or authorised agent shall, by notice served on the person to whom such resident's permit was

granted, by sending the same by the recorded delivery service to him or her at the address shown by that person on the application for the resident's permit or at any other address believed to be that person's place of abode, withdraw that resident's permit.

- 23.4 A resident's permit shall cease to be valid at the expiration of the period specified at the grant of the permit on the occurrence of one or more of the events referred to in paragraph 1 of this Article, whichever is the sooner.

#### Application for and grant of business permits

- 24.1 A business user who uses a vehicle of the class specified in Article 4.1 that:-

- (a) is essential to the operation of a business carried out at any premises the postal address of which is in a street or length of street in the London Borough of Southwark specified in Schedule 4; and
- (b) is used for the purchase or sale of goods or services or for delivering goods or providing a service, in connection with that business;

may apply to the council or authorised agent for the grant of a business permit in respect of that vehicle and any such application shall be made on a form obtainable from the council or authorised agent and shall include the particulars and information required by such form to be supplied and shall be accompanied by the remittance of the relevant charge specified in item 3 of Schedule 5.

- 24.2 On receipt of an application for a business permit or after the grant of a business permit, the council or authorised agent may at any time require an applicant for a business permit or a business permit holder, as the case may be, to produce to an officer of the council or a representative of the authorised agent:-

- (a) in respect of any application, such evidence as they may reasonably call for to verify the details of that application; or
- (b) in respect of any business permit that has been issued, such evidence as they may reasonably call for to verify that the business permit is valid.

- 24.3 On receipt of an application made under the provisions of this Article and on receipt of the charge specified in item 3 of Schedule 5, the council or authorised agent, upon being satisfied that the applicant is a business user who uses a vehicle of the description specified in paragraph 1 of this Article and that no other permit which remains valid has been granted under the provisions of this Order in respect of that vehicle, shall grant to the applicant:-

one business permit for the leaving during the permitted hours in a parking place referred to in Schedule 1 or 2 of the vehicle to which such business permit relates, by the business permit holder or by any person using such vehicle with the consent of the business permit holder, other than a person to whom such vehicle has been let for hire or reward.

#### Surrender, withdrawal and validity of business permits

- 25.1 A business permit holder may surrender a business permit to the council or authorised agent at any time and shall surrender a business permit to the council or authorised agent on the occurrence of any one of the following events:-

- (a) the business permit holder ceasing to be a business user;
- (b) the business permit holder ceasing to be the user of the vehicle in respect of which the business permit was granted;
- (c) the withdrawal of such business permit by the council or authorised agent under the provisions of paragraph 2 of this Article;
- (d) the vehicle in respect of which such business permit was granted being adapted or used in such a manner that it is not a vehicle of the class specified in Article 4.1.

- 25.2 The council or authorised agent may, by notice in writing served on the business permit holder by sending the same by the recorded delivery service to the business permit holder at the address shown by that person on the application for the business permit or at any other address

believed to be that person's place of abode or business, withdraw a business permit if it appears to the council or authorised agent that any of the events set out in paragraph 1(a), 1(b) or 1(d) of this Article has occurred.

- 25.3 Where a business permit is granted to any person upon receipt of a cheque and the cheque is subsequently dishonoured, the business permit shall cease to be of any effect and the council or authorised agent shall, by notice served on the person to whom such business permit was granted by sending the same by the recorded delivery service to him or her at the address shown by that person on the application for the business permit or at any other address believed to be that person's place of abode or business, withdraw that business permit.
- 25.4 A business permit shall cease to be valid at the expiration of the period specified at the grant of the permit or on the occurrence of one or more of the events referred to in paragraph 1 of this Article, whichever is the sooner.

#### Application for and grant or issue of visitor's permits

- 26.1 A resident may apply to the council or authorised agent for the grant or issue of either a visitor's parking permit or a number of visitor's parking permits in respect of vehicles of the class specified in Article 4.1 and any such application shall be made on a form obtainable from or made available online by the council or authorised agent and shall include the particulars and information required by such form to be supplied and shall be accompanied by the remittance of the charge specified in item 4 of Schedule 5:

Providing that the quota of visitor's permits granted or issued to the resident, which the council may from time to time resolve to limit, has not been exceeded.

- 26.2 On receipt of an application made under the provisions of this Article and of the charge specified in item 4 of Schedule 5 and on being satisfied that the applicant is a resident and that they satisfy the council's criteria, the council or authorised agent shall grant or issue to the applicant either a visitor's parking permit or a number of visitor's parking permits for the leaving during the permitted hours in a parking place specified in Schedule 1 or 2 of vehicles of the class specified in Article 4.1:

Providing that the council or authorised agent shall not grant or issue more than the quota of visitor's permits that the council may from time to time resolve to supply.

- 26.3 The council may at any time require an applicant for either a visitor's parking permit or a number of visitor's parking permits to produce to an officer of the council or a representative of the authorised agent such evidence in respect of an application for visitor's permits as they may reasonably require to verify any particulars or information given to them or in respect of any visitor's permits granted or issued by them as they may reasonably call for to verify that the visitor's permits are valid.
- 26.4 A visitor's permit shall be valid for the duration of the parking session specified at the time of issue of that visitor's permit only, running from the beginning of the parking session on the day on which it is first validated.

#### Surrender, withdrawal and validity of visitor's permits

- 27.1 A resident may surrender visitor's permits to the council or authorised agent at any time and shall surrender all unused visitor's permits to the council or authorised agent on ceasing to be a resident.
- 27.2 The council or authorised agent may, by notice in writing served on the resident by sending the same by the recorded delivery service to the address shown by that person on the application for the visitor's permit or at any other address believed to be that person's place of abode, withdraw all visitor's permits if it appears to the council or authorised agent that the person has ceased to be a resident.

#### Refunds of charges paid for resident's permits, business permits and visitor's permits

- 28.1 A resident's permit holder, or a business permit holder who surrenders a resident's permit or a business permit respectively to the council or authorised agent, shall be entitled to a refund of

the charge paid or part of the charge paid, in accordance with the provisions set out in item 5 of Schedule 5.

- 28.2 A resident who surrenders a visitor's permit to the council or authorised agent, shall be entitled to a refund of the charge paid or part of the charge paid, in accordance with the provisions set out in item 6 of Schedule 5.

Restriction on the removal of permits

- 29.1 Where a visitor's permit has been displayed in accordance with the provisions of Article 5, no person not being the driver of the vehicle shall remove the visitor's permit unless authorised to do so by the driver of the vehicle:

Provided that nothing in this Article shall apply to a civil enforcement officer or a police constable in uniform or any other person removing the vehicle in pursuance of an arrangement made under regulations pursuant to the powers contained in sections 99, 100 and 101 of the Road Traffic Regulation Act 1984.

Form of permits

- 30.1 Where a visitor's permit has been issued as a printed document it shall include the following particulars:

- (a) the registration mark of the vehicle in respect of which the visitor's permit has been validated;
- (b) the date on which the visitor's permit is valid;
- (c) an indication that the visitor's permit has been issued by the council or authorised agent; and
- (d) an indication of the controlled parking zone within which the visitor's permit is valid.

- 30.2 The particulars specified in paragraphs 1(a) and (b) of this Article are to be completed by the resident who applied for the visitor's permit or by the visitor, before the permit is displayed in accordance with the provisions of Article 5.1 or 5.2.

Dated this                      day of                      201\*

[signature here]

NICKY COSTIN  
Parking and Network Management Business Unit Manager  
Regulatory Services

SCHEDULE 1 - PERMIT HOLDERS' PARKING PLACES

<i>No. of parking place (1)</i>	<i>Designated parking place (2)</i>	<i>Permitted hours (3)</i>
1.	DERWENT GROVE the north-east side, from a point 4 metres north-west of the north-western wall of No. 1 Derwent Grove south-eastward for a distance of 35.5 metres.	8.30 am to 6.30 pm Monday to Friday
2.	DERWENT GROVE the north-east side, from a point 0.5 metres north-west of the common boundary of Nos. 11 and 13 Derwent Grove south-eastward for a distance of 26.5 metres.	8.30 am to 6.30 pm Monday to Friday
3.	DERWENT GROVE the north-east side, from the south-eastern wall of No. 23 Derwent Grove south-eastward for a distance of 54.5 metres.	8.30 am to 6.30 pm Monday to Friday
4.	DERWENT GROVE the north-east side, from the common boundary of Nos. 41 and 43 Derwent Grove south-eastward for a distance of 29 metres.	8.30 am to 6.30 pm Monday to Friday
5.	DERWENT GROVE the north-east side, from a point 7 metres north-west of the north-western kerb-line of East Dulwich Grove north-westward for a distance of 5.5 metres.	8.30 am to 6.30 pm Monday to Friday
6.	DERWENT GROVE the south-west side, from a point 2 metres south-east of the north-western wall of No. 2 Derwent Grove south-eastward for a distance of 117 metres.	8.30 am to 6.30 pm Monday to Friday
7.	DERWENT GROVE the south-west side, from a point 2 metres south-east of the common boundary of Nos. 42 and 44 Derwent Grove south-eastward for a distance of 31 metres.	8.30 am to 6.30 pm Monday to Friday
8.	EAST DULWICH GROVE the north-west side, from a point 27 metres south-west of the south-western wall of No. 86 East Dulwich Grove south-westward for a distance of 38 metres.	8.30 am to 6.30 pm Monday to Friday
9.	EAST DULWICH GROVE the north-west side, from a point 21 metres south-west of the north-easternmost wall of No. 1 Nijmegen Way south-westward for a distance of 59 metres.	8.30 am to 6.30 pm Monday to Friday
10.	EAST DULWICH GROVE the south-east side, from the common boundary of Nos. 7 and 9 East Dulwich Grove south-westward for a distance of 28 metres.	8.30 am to 6.30 pm Monday to Friday

SCHEDULE 1 - PERMIT HOLDERS' PARKING PLACES

<i>No. of parking place (1)</i>	<i>Designated parking place (2)</i>	<i>Permitted hours (3)</i>
11.	EAST DULWICH GROVE the south-east side, from the common boundary of Nos. 19 and 21 East Dulwich Grove south-westward for a distance of 21 metres.	8.30 am to 6.30 pm Monday to Friday
12.	EAST DULWICH GROVE the south-east side, from the common boundary of Nos. 47/55 and 49/55a East Dulwich Grove south-westward for a distance of 21.5 metres.	8.30 am to 6.30 pm Monday to Friday
13.	EAST DULWICH GROVE the south-east side, from a point 1 metre north-east of the common boundary of Nos. 59 and 61 East Dulwich Grove south-westward for a distance of 27 metres.	8.30 am to 6.30 pm Monday to Friday
14.	EAST DULWICH GROVE the south-east side, from a point 22 metres south-west of the south-western boundary of No. 129 East Dulwich Grove south-westward for a distance of 26 metres.	8.30 am to 6.30 pm Monday to Friday
15.	EAST DULWICH GROVE the south-east side, from a point 5 metres south-west of the north-easternmost wall of No. 1 Delft Way south-westward for a distance of 26 metres.	8.30 am to 6.30 pm Monday to Friday
16.	EAST DULWICH GROVE the south-east side, from the north-easternmost wall of No. 1 Arnhem Way south-westward for a distance of 46 metres.	8.30 am to 6.30 pm Monday to Friday
17.	ELSIE ROAD the north-east side, from a point 17 metres south-east of the south-eastern kerb-line of Grove Vale south-eastward for a distance of 21 metres.	8.30 am to 6.30 pm Monday to Friday
18.	ELSIE ROAD the north-east side, from the common boundary of Nos. 5 and 7 Elsie Road south-eastward for a distance of 5 metres.	8.30 am to 6.30 pm Monday to Friday
19.	ELSIE ROAD the north-east side, from a point 3 metres south-east of the common boundary of Nos. 13 and 15 Elsie Road south-eastward for a distance of 5.5 metres.	8.30 am to 6.30 pm Monday to Friday
20.	ELSIE ROAD the north-east side, from a point 4 metres south-east of the common boundary of Nos. 17 and 19 Elsie Road south-eastward for a distance of 5.5 metres.	8.30 am to 6.30 pm Monday to Friday

SCHEDULE 1 - PERMIT HOLDERS' PARKING PLACES

<i>No. of parking place (1)</i>	<i>Designated parking place (2)</i>	<i>Permitted hours (3)</i>
21.	<p>ELSIE ROAD</p> <p>the north-east side, from a point 2 metres south-east of the common boundary of Nos. 21 and 23 Elsie Road south-eastward for a distance of 5 metres.</p>	<p>8.30 am to 6.30 pm</p> <p>Monday to Friday</p>
22.	<p>ELSIE ROAD</p> <p>the north-east side, from a point 4 metres south-east of the common boundary of Nos. 23 and 25 Elsie Road south-eastward for a distance of 5.5 metres.</p>	<p>8.30 am to 6.30 pm</p> <p>Monday to Friday</p>
23.	<p>ELSIE ROAD</p> <p>the north-east side, from a point 4.5 metres south-east of the common boundary of Nos. 25 and 27 Elsie Road south-eastward for a distance of 44 metres.</p>	<p>8.30 am to 6.30 pm</p> <p>Monday to Friday</p>
24.	<p>ELSIE ROAD</p> <p>the north-east side, from a point 11.5 metres north-west of the north-western kerb-line of East Dulwich Grove north-westward for a distance of 12 metres.</p>	<p>8.30 am to 6.30 pm</p> <p>Monday to Friday</p>
25.	<p>ELSIE ROAD</p> <p>the south-west side, from a point 2 metres south-east of the common boundary of Nos. 4 and 6 Elsie Road south-eastward for a distance of 5.5 metres.</p>	<p>8.30 am to 6.30 pm</p> <p>Monday to Friday</p>
26.	<p>ELSIE ROAD</p> <p>the south-west side, from the common boundary of Nos. 8 and 10 Elsie Road south-eastward for a distance of 5.5 metres.</p>	<p>8.30 am to 6.30 pm</p> <p>Monday to Friday</p>
27.	<p>ELSIE ROAD</p> <p>the south-west side, from a point 4 metres south-east of the common boundary of Nos. 12 and 14 Elsie Road south-eastward for a distance of 5.5 metres.</p>	<p>8.30 am to 6.30 pm</p> <p>Monday to Friday</p>
28.	<p>ELSIE ROAD</p> <p>the south-west side, from a point 4.5 metres south-east of the common boundary of Nos. 16 and 18 Elsie Road south-eastward for a distance of 5.5 metres.</p>	<p>8.30 am to 6.30 pm</p> <p>Monday to Friday</p>
29.	<p>ELSIE ROAD</p> <p>the south-west side, from the common boundary of Nos. 22 and 24 Elsie Road south-eastward for a distance of 20 metres.</p>	<p>8.30 am to 6.30 pm</p> <p>Monday to Friday</p>
30.	<p>ELSIE ROAD</p> <p>the south-west side, from the common boundary of Nos. 30 and 32 Elsie Road south-eastward for a distance of 22.5 metres.</p>	<p>8.30 am to 6.30 pm</p> <p>Monday to Friday</p>



SCHEDULE 1 - PERMIT HOLDERS' PARKING PLACES

<i>No. of parking place (1)</i>	<i>Designated parking place (2)</i>	<i>Permitted hours (3)</i>
31.	<p><b>ELSIE ROAD</b> the south-west side, from a point 2 metres north-west of the common boundary of Nos. 38 and 40 Elsie Road south-eastward for a distance of 9.5 metres.</p>	8.30 am to 6.30 pm Monday to Friday
32.	<p><b>GLENGARRY ROAD</b> the north-east side, from a point 1 metre south-east of the north-western wall of No. 1 Glengarry Road south-eastward for a distance of 18 metres.</p>	8.30 am to 6.30 pm Monday to Friday
33.	<p><b>GLENGARRY ROAD</b> the north-east side, from the common boundary of Nos. 7 and 9 Glengarry Road south-eastward for a distance of 118 metres.</p>	8.30 am to 6.30 pm Monday to Friday
34.	<p><b>GLENGARRY ROAD</b> the south-east side, from the common boundary of Nos. 41 and 43 Glengarry Road south-westward for a distance of 34 metres.</p>	8.30 am to 6.30 pm Monday to Friday
35.	<p><b>GLENGARRY ROAD</b> the south-east side, from the common boundary of Nos. 57 and 59 Glengarry Road south-westward for a distance of 51.5 metres.</p>	8.30 am to 6.30 pm Monday to Friday
36.	<p><b>GLENGARRY ROAD</b> the south-east side, from a point 1.5 metres south-west of the common boundary of Nos. 52 and 54 Glengarry Road south-westward for a distance of 54.5 metres.</p>	8.30 am to 6.30 pm Monday to Friday
37.	<p><b>GLENGARRY ROAD</b> the south-west side, from a point 4.5 metres north-west of the common boundary of Nos. 2 and 4 Glengarry Road south-eastward for a distance of 24 metres.</p>	8.30 am to 6.30 pm Monday to Friday
38.	<p><b>GLENGARRY ROAD</b> the south-west side, from a point 2 metres south-east of the common boundary of Nos. 10 and 12 Glengarry Road south-eastward for a distance of 32.5 metres.</p>	8.30 am to 6.30 pm Monday to Friday
39.	<p><b>GLENGARRY ROAD</b> the south-west side, from the common boundary of Nos. 24 and 26 Glengarry Road south-eastward for a distance of 23 metres.</p>	8.30 am to 6.30 pm Monday to Friday
40.	<p><b>GLENGARRY ROAD</b> the north-west side, from the north-eastern wall of No. 34 Glengarry Road south-westward for a distance of 13.5 metres.</p>	8.30 am to 6.30 pm Monday to Friday

SCHEDULE 1 - PERMIT HOLDERS' PARKING PLACES

<i>No. of parking place (1)</i>	<i>Designated parking place (2)</i>	<i>Permitted hours (3)</i>
41.	GLENGARRY ROAD the north-west side, from a point 1 metre south-west of the north-eastern wall of No. 34 Glengarry Road south-westward for a distance of 13.5 metres.	8.30 am to 6.30 pm Monday to Friday
42.	GLENGARRY ROAD the north-west side, from the common boundary of Nos. 42 and 44 Glengarry Road south-westward for a distance of 89.5 metres.	8.30 am to 6.30 pm Monday to Friday
43.	GREEN DALE the north-east side, from a point 29.5 metres south-east of the south-eastern kerb-line of the vehicular access to Deventer Crescent south-eastward for a distance of 21 metres.	8.30 am to 6.30 pm Monday to Friday
44.	HILLSBORO ROAD the north-west side, from the north-eastern wall of No. 31 Hillsboro Road south-westward for a distance of 33 metres.	8.30 am to 6.30 pm Monday to Friday
45.	HILLSBORO ROAD the north-west side, from a point 11.5 metres south-west of the south-western wall of No. 23 Hillsboro Road south-westward for a distance of 35 metres.	8.30 am to 6.30 pm Monday to Friday
46.	HILLSBORO ROAD the north-west side, from a point 6 metres north-east of the south-western wall of No. 3 Hillsboro Road south-westward for a distance of 51 metres.	8.30 am to 6.30 pm Monday to Friday
47.	HILLSBORO ROAD the north-east side, from a point 10 metres south-east of the south-eastern kerb-line of East Dulwich Grove south-eastward for a distance of 30 metres.	8.30 am to 6.30 pm Monday to Friday
48.	HILLSBORO ROAD the south-east side, from a point 10 metres south-west of the south-western kerb-line of Thorncombe Road south-westward for a distance of 17.5 metres.	8.30 am to 6.30 pm Monday to Friday
49.	HILLSBORO ROAD the south-east side, from a point 14 metres south-west of a point opposite the south-western wall of No. 3 Hillsboro Road south-westward for a distance of 38 metres.	8.30 am to 6.30 pm Monday to Friday
50.	JARVIS ROAD the north-west side, from a point 9.5 metres south-west of the south-western kerb-line of Melbourne Grove south-westward for a distance of 17 metres.	8.30 am to 6.30 pm Monday to Friday

SCHEDULE 1 - PERMIT HOLDERS' PARKING PLACES

<i>No. of parking place (1)</i>	<i>Designated parking place (2)</i>	<i>Permitted hours (3)</i>
51.	MELBOURNE GROVE the north-east side, from a point 1 metre south-east of the common boundary of Nos. 13/15 and 17 Melbourne Grove south-eastward for a distance of 10 metres.	8.30 am to 6.30 pm Monday to Friday
52.	MELBOURNE GROVE the north-east side, from a point 0.5 metres south-east of the common boundary of Nos. 35 and 37 Melbourne Grove south-eastward for a distance of 49 metres.	8.30 am to 6.30 pm Monday to Friday
53.	MELBOURNE GROVE the north-east side, from the north-western wall of No. 57 Melbourne Grove south-eastward for a distance of 24 metres.	8.30 am to 6.30 pm Monday to Friday
54.	MELBOURNE GROVE the south-west side, from a point 3 metres south-east of the south-eastern kerb-line of Jarvis Road south-eastward for a distance of 15.5 metres.	8.30 am to 6.30 pm Monday to Friday
55.	MELBOURNE GROVE the south-west side, from the common boundary of Nos. 22 and 24 Melbourne Grove south-eastward for a distance of 31 metres.	8.30 am to 6.30 pm Monday to Friday
56.	MELBOURNE GROVE the south-west side, from the common boundary of Nos. 36 and 38 Melbourne Grove south-eastward for a distance of 52 metres.	8.30 am to 6.30 pm Monday to Friday
57.	MELBOURNE GROVE the south-west side, from a point 15 metres south-east of the south-eastern kerb-line build-out of East Dulwich Grove south-eastward for a distance of 25 metres.	8.30 am to 6.30 pm Monday to Friday
58.	MATHAM GROVE the north side, from a point 1.5 metres west of the eastern wall of No. 2 Matham Grove westward for a distance of 70.5 metres.	8.30 am to 6.30 pm Monday to Friday
59.	MATHAM GROVE the north-east side, from a point 36 metres south-east of the south-eastern kerb-line of East Dulwich Grove south-eastward for a distance of 11 metres.	8.30 am to 6.30 pm Monday to Friday
60.	MATHAM GROVE the north-east side, from a point 7.5 metres south-east of the south-eastern kerb-line of East Dulwich Grove south-eastward for a distance of 18 metres.	8.30 am to 6.30 pm Monday to Friday

SCHEDULE 1 - PERMIT HOLDERS' PARKING PLACES

<i>No. of parking place (1)</i>	<i>Designated parking place (2)</i>	<i>Permitted hours (3)</i>
61.	MATHAM GROVE the south side, from the eastern wall of No. 1 Matham Grove westward for a distance of 81.5 metres.	8.30 am to 6.30 pm Monday to Friday
62.	MATHAM GROVE the south-west side, from a point 47.5 metres south-east of the south-eastern kerb-line of East Dulwich Grove south-eastward for a distance of 11.5 metres.	8.30 am to 6.30 pm Monday to Friday
63.	MATHAM GROVE the south-west side, from a point 12.5 metres south-east of the south-eastern kerb-line of East Dulwich Grove south-eastward for a distance of 27 metres.	8.30 am to 6.30 pm Monday to Friday
64.	OXONIAN STREET the east side, from a point 7.5 metres south of the southern kerb-line of Zenoria Street southward for a distance of 17 metres.	8.30 am to 6.30 pm Monday to Friday
65.	OXONIAN STREET the west side, from a point 9.5 metres north of the north-western kerb-line of East Dulwich Grove northward for a distance of 53 metres.	8.30 am to 6.30 pm Monday to Friday
66.	TARBERT ROAD the north-west side, from a point 7.5 metres south-west of the south-western kerb-line of Glengary Road south-westward for a distance of 17 metres.	8.30 am to 6.30 pm Monday to Friday
67.	TARBERT ROAD the north-west side, from the north-eastern boundary of No. 2 Tarbert Road south-westward for a distance of 108.5 metres.	8.30 am to 6.30 pm Monday to Friday
68.	TARBERT ROAD the south-east side, from a point 14.5 metres south-west of the south-western kerb-line of Glengary Road south-westward for a distance of 67 metres.	8.30 am to 6.30 pm Monday to Friday
69.	TARBERT ROAD the south-east side, from a point 1 metre south-west of the common boundary of Nos. 21 and 23 Tarbert Road south-westward for a distance of 32 metres.	8.30 am to 6.30 pm Monday to Friday
70.	TELL GROVE the north-east side, from a point 7.5 metres south-east of the south-eastern kerb-line of East Dulwich Grove south-eastward for a distance of 33.5 metres.	8.30 am to 6.30 pm Monday to Friday

SCHEDULE 1 - PERMIT HOLDERS' PARKING PLACES

<i>No. of parking place (1)</i>	<i>Designated parking place (2)</i>	<i>Permitted hours (3)</i>
71.	TELL GROVE the north-east side, from the common boundary of Nos. 5 and 7 Tell Grove south-eastward for a distance of 7.5 metres.	8.30 am to 6.30 pm Monday to Friday
72.	TELL GROVE the north side, from a point 7.5 metres east of the north-eastern kerb-line of Melbourne Grove eastward for a distance of 60 metres.	8.30 am to 6.30 pm Monday to Friday
73.	TELL GROVE the south-west side, from a point 7.5 metres south-east of the south-eastern kerb-line of East Dulwich Grove south-eastward for a distance of 17 metres.	8.30 am to 6.30 pm Monday to Friday
74.	TELL GROVE the south-west side, from a point 35 metres south-east of the south-eastern kerb-line of East Dulwich Grove south-eastward for a distance of 11 metres.	8.30 am to 6.30 pm Monday to Friday
75.	TELL GROVE the south side, from a point 33 metres east of the north-eastern kerb-line of Melbourne Grove eastward for a distance of 46 metres.	8.30 am to 6.30 pm Monday to Friday
76.	TELL GROVE the south side, from a point 7 metres east of the north-eastern kerb-line of Melbourne Grove eastward for a distance of 17.5 metres.	8.30 am to 6.30 pm Monday to Friday
77.	THORNCOMBE ROAD the north-east side, from a point 17 metres north-east of the common boundary of Nos. 1 and 3 Thorncombe Road north-westward for a distance of 10.5 metres.	8.30 am to 6.30 pm Monday to Friday
78.	THORNCOMBE ROAD the north-east side, from a point 7.5 metres south-east of the south-eastern kerb-line of Trossachs Road southward for a distance of 38 metres.	8.30 am to 6.30 pm Monday to Friday
79.	THORNCOMBE ROAD the north-east side, from the common boundary of Nos. 19 and 21 Thorncombe Road south-eastward for a distance of 37 metres.	8.30 am to 6.30 pm Monday to Friday
80.	THORNCOMBE ROAD the south-west side, from a point 7.5 metres north-west of the north-western kerb-line of Hillsboro Road north-westward for a distance of 16.5 metres.	8.30 am to 6.30 pm Monday to Friday

SCHEDULE 1 - PERMIT HOLDERS' PARKING PLACES

<i>No. of parking place (1)</i>	<i>Designated parking place (2)</i>	<i>Permitted hours (3)</i>
81.	<p>THORNCOMBE ROAD</p> <p>the south-west side, from a point 13.5 metres south-east of the south-eastern kerb-line of Hillsboro Road south-eastward for a distance of 9 metres.</p>	8.30 am to 6.30 pm Monday to Friday
82.	<p>TINTAGEL CRESCENT</p> <p>the north-west side, from a point 5.5 metres north-east of the north-eastern kerb-line of Elsie Road north-eastward for a distance of 23 metres.</p>	8.30 am to 6.30 pm Monday to Friday
83.	<p>TINTAGEL CRESCENT</p> <p>the north-east and north-side, from the common boundary of Nos. 6a and 8 Tintagel Crescent south-eastward and eastward for a distance of 73.5 metres.</p>	8.30 am to 6.30 pm Monday to Friday
84.	<p>TINTAGEL CRESCENT</p> <p>the south-east, south-west and south side, from a point 5.5 metres north-east of the north-eastern kerb-line of Elsie Road north-eastward, south-eastward and eastward for a distance of 136 metres.</p>	8.30 am to 6.30 pm Monday to Friday
85.	<p>TROSSACHS ROAD</p> <p>the north-west side, from a point 2 metres north-east of the common boundary of Nos. 2 and 4 Trossachs Road south-westward for a distance of 122.5 metres.</p>	8.30 am to 6.30 pm Monday to Friday
86.	<p>TROSSACHS ROAD</p> <p>the north-west side, from a point 6 metres south-west of the south-western wall of Nos. 38/40 Trossachs Road south-westward for a distance of 15 metres.</p>	8.30 am to 6.30 pm Monday to Friday
87.	<p>TROSSACHS ROAD</p> <p>the south-east side, from a point 14 metres south-west of the south-western kerb-line of Glengarry Road south-westward for a distance of 161 metres.</p>	8.30 am to 6.30 pm Monday to Friday
88.	<p>ZENORIA STREET</p> <p>the north side, from a point 18.5 metres west of the south-western kerb-line of Lordship Lane westward for a distance of 61 metres.</p>	8.30 am to 6.30 pm Monday to Friday
89.	<p>ZENORIA STREET</p> <p>the south side, from the common boundary of Nos. 7 and 9 Zenoria Street eastward for a distance of 10 metres.</p>	8.30 am to 6.30 pm Monday to Friday
90.	<p>ZENORIA STREET</p> <p>the south side, from a point 1.5 metres west of the common boundary of Nos. 9 and 11 Zenoria Street westward for a distance of 20 metres.</p>	8.30 am to 6.30 pm Monday to Friday

SCHEDULE 2 - SHARED-USE' PARKING PLACES

<i>No. of parking place</i> 1	<i>Designated parking place</i> 2	<i>Permitted hours</i> 3	<i>Maximum parking period</i> 4	<i>Minimum return interval</i> 5
1.	DERWENT GROVE the north-east side, from the common boundary of Nos. 21 and 23 Derwent Grove north-westward for a distance of 7 metres.	8.30 am to 6.30 pm Monday to Friday	2 hours	2 hours
2.	DERWENT GROVE the south-west side, from a point 20.5 metres south-east of the southern kerb-line of Grove Vale south-eastward for a distance of 8 metres.	8.30 am to 6.30 pm Monday to Friday	2 hours	2 hours
3.	DERWENT GROVE the south-west side, from a point 12.5 metres north-west of the north-western kerb-line of East Dulwich Grove north-westward for a distance of 19 metres.	8.30 am to 6.30 pm Monday to Friday	2 hours	2 hours
4.	EAST DULWICH GROVE the north-west side, from a point 0.5 metres south-west of the north-eastern wall of No. 1 Nijmegen Way north-eastward for a distance of 6.5 metres.	8.30 am to 6.30 pm Monday to Friday	2 hours	2 hours
5.	ELSIE ROAD the south-west side, from a point 7.5 metres north-west of the north-western kerb-line of East Dulwich Grove north-westward for a distance of 21 metres.	8.30 am to 6.30 pm Monday to Friday	2 hours	2 hours
6.	GLENGARRY ROAD the north-east side, from a point 10 metres south-east of the south-eastern kerb-line of East Dulwich Grove south-eastward for a distance of 10 metres.	8.30 am to 6.30 pm Monday to Friday	2 hours	2 hours
7.	GLENGARRY ROAD the south-west side, from a point 15.5 metres south-east of the south-eastern kerb-line of East Dulwich Grove south-eastward for a distance of 7 metres.	8.30 am to 6.30 pm Monday to Friday	2 hours	2 hours
8.	GREEN DALE the north-east side, from a point 6 metres south-east of the south-eastern kerb-line of the vehicular access to Deventer Crescent south-eastward for a distance of 18.5 metres.	8.30 am to 6.30 pm Monday to Friday	2 hours	2 hours

SCHEDULE 2 - SHARED-USE' PARKING PLACES

<i>No. of parking place</i> 1	<i>Designated parking place</i> 2	<i>Permitted hours</i> 3	<i>Maximum parking period</i> 4	<i>Minimum return interval</i> 5
9.	GREEN DALE the south-west side, from a point 12.5 metres south-east of the vehicular access to Greendale Close south-eastward for a distance of 32 metres.	8.30 am to 6.30 pm Monday to Friday	2 hours	2 hours
10.	HILLSBORO ROAD the south-east side, from a point 24.5 metres south-west of the south-western wall of No. 38 Hillsboro Road south-westward for a distance of 40 metres.	8.30 am to 6.30 pm Monday to Friday	2 hours	2 hours
11.	HILLSBORO ROAD the south-east side, from a point 12.5 metres south-west of a point opposite the south-western wall of No. 1a Hillsboro Road south-westward for a distance of 20 metres.	8.30 am to 6.30 pm Monday to Friday	2 hours	2 hours
12.	JARVIS ROAD the south-east side, from a point 8 metres south-west of the south-western kerb-line of Melbourne Grove south-westward for a distance of 17 metres.	8.30 am to 6.30 pm Monday to Friday	2 hours	2 hours
13.	MELBOURNE GROVE the north-east side, from a point 9.5 metres south-east of the south-eastern wall of No. 61 Melbourne Road south-eastward for a distance of 16 metres.	8.30 am to 6.30 pm Monday to Friday	2 hours	2 hours
14.	MELBOURNE GROVE the north-east side, from a point 7.5 metres north-west of the northern kerb-line of Tell Grove north-westward for a distance of 17.5 metres.	8.30 am to 6.30 pm Monday to Friday	2 hours	2 hours
15.	OXONIAN STREET the east side, from a point 9.5 metres north of the north-western kerb-line of East Dulwich Grove northward for a distance of 18.5 metres.	8.30 am to 6.30 pm Monday to Friday	2 hours	2 hours
16.	TARBERT ROAD the north-west side, from a point 7.5 metres north-east of the north-eastern kerb-line of Thorncombe Road north-eastward for a distance of 10 metres.	8.30 am to 6.30 pm Monday to Friday	2 hours	2 hours



SCHEDULE 2 - SHARED-USE' PARKING PLACES

<i>No. of parking place</i> 1	<i>Designated parking place</i> 2	<i>Permitted hours</i> 3	<i>Maximum parking period</i> 4	<i>Minimum return interval</i> 5
17.	TARBERT ROAD the south-east side, from a point 7.5 metres north-east of the north-eastern kerb-line of Thorncombe Road north-eastward for a distance of 12 metres.	8.30 am to 6.30 pm Monday to Friday	2 hours	2 hours
18.	THORNCOMBE ROAD the north-east side, from the common boundary of Nos. 1 and 3 Thorncombe Road north-westward for a distance of 5 metres.	8.30 am to 6.30 pm Monday to Friday	2 hours	2 hours
19.	THORNCOMBE ROAD the south-west side, from a point 7.5 metres north-west of the vehicular access to Velde Way and Delft Way north-westward for a distance of 34 metres.	8.30 am to 6.30 pm Monday to Friday	2 hours	2 hours
20.	TINTAGEL CRESCENT the north side, from a point 8.5 metres west of the south-western kerb-line of Grove Vale westward for a distance of 18 metres.	8.30 am to 6.30 pm Monday to Friday	2 hours	2 hours
21.	TROSSACHS ROAD the north-west side, from a point 7.5 metres south-west of the south-western kerb-line of Glengarry Road south-westward for a distance of 14.5 metres.	8.30 am to 6.30 pm Monday to Friday	2 hours	2 hours
22.	ZENORIA STREET the north side, from a point 8.5 metres west of the south-western kerb-line of Lordship Lane westward for a distance of 10 metres.	8.30 am to 6.30 pm Monday to Friday	2 hours	2 hours

SCHEDULE 3 - 'STOP AND SHOP' PARKING PLACES

<i>No. of parking place</i>	<i>Designated parking place</i>	<i>Permitted hours</i>	<i>Maximum parking period</i>	<i>Minimum return interval</i>
1	2	3	4	5
1.	DERWENT GROVE the north-east side, from a point 15 metres south-east of the southern kerb-line of Grove Vale south-eastward for a distance of 7.5 metres.	8.30 am to 6.30 pm Monday to Saturday	2 hours	2 hours
2.	ELSIE ROAD the south-west side, from a point 18 metres south-east of the south-eastern kerb-line of Grove Vale south-eastward for a distance of 8.5 metres.	8.30 am to 6.30 pm Monday to Saturday	2 hours	2 hours
3.	GROVE VALE the south-east side, from a point 0.5 metres north-east of the common boundary of Nos. 36 and 38 Grove Vale north-eastward for a distance of 21 metres.	8.30 am to 6.30 pm Monday to Saturday	2 hours	2 hours
4.	MATHAM GROVE the north side, from a point 8 metres west of the western kerb-line of Lordship Lane westward for a distance of 10 metres.	8.30 am to 6.30 pm Monday to Saturday	2 hours	2 hours
5.	MATHAM GROVE the south side, from a point 8 metres west of the western kerb-line of Lordship Lane westward for a distance of 10 metres.	8.30 am to 6.30 pm Monday to Saturday	2 hours	2 hours
6.	MELBOURNE GROVE the north-west side, from the common boundary of Nos. 4 and 5 Melbourne Terrace, Melbourne Grove south-westward for a distance of 17 metres.	8.30 am to 6.30 pm Monday to Saturday	2 hours	2 hours
7.	MELBOURNE GROVE the south-west side, from a point 3 metres north-west of the common boundary of Nos. 8 and 10 Melbourne Grove north-westward for a distance of 16 metres.	8.30 am to 6.30 pm Monday to Saturday	2 hours	2 hours
8.	MELBOURNE GROVE the south-west side, from a point 3 metres north-west of the common boundary of Nos. 8 and 10 Melbourne Grove south-eastward for a distance of 24 metres.	8.30 am to 6.30 pm Monday to Saturday	3 hours	2 hours

SCHEDULE 3 - 'STOP AND SHOP' PARKING PLACES

<i>No. of parking place</i> 1	<i>Designated parking place</i> 2	<i>Permitted hours</i> 3	<i>Maximum parking period</i> 4	<i>Minimum return interval</i> 5
9.	MELBOURNE GROVE the south-east side, from a point 28 metres south-west of the southern kerb-line of Grove Vale south-westward for a distance of 31 metres.	8.30 am to 6.30 pm Monday to Saturday	2 hours	2 hours
10.	TINTAGEL CRESCENT the south side, from a point 9.5 metres west of the western kerb-line of Grove Vale westward for a distance of 11 metres.	8.30 am to 6.30 pm Monday to Saturday	2 hours	2 hours
11.	ZENORIA STREET the south side, from a point 19 metres west of the western kerb-line of Lordship Lane westward for a distance of 5.5 metres.	8.30 am to 6.30 pm Monday to Saturday	2 hours	2 hours

SCHEDULE 4 - PERMIT ELIGIBLE ADDRESSES

<i>Organisation</i>	<i>Address line 1</i>	<i>Address line 2</i>	<i>Street name</i>	<i>City</i>	<i>Postcode</i>
		1	ARNHEM WAY	LONDON	SE22 8TS
		2	ARNHEM WAY	LONDON	SE22 8TS
		3	ARNHEM WAY	LONDON	SE22 8TS
		4	ARNHEM WAY	LONDON	SE22 8TS
		5	ARNHEM WAY	LONDON	SE22 8TS
		6	ARNHEM WAY	LONDON	SE22 8TS
		7	ARNHEM WAY	LONDON	SE22 8TS
		8	ARNHEM WAY	LONDON	SE22 8TS
		9	ARNHEM WAY	LONDON	SE22 8TS
		10	ARNHEM WAY	LONDON	SE22 8TS
		11	ARNHEM WAY	LONDON	SE22 8TS
		1	DELFT WAY	LONDON	SE22 8TR
		2	DELFT WAY	LONDON	SE22 8TR
		3	DELFT WAY	LONDON	SE22 8TR
		4	DELFT WAY	LONDON	SE22 8TR
		5	DELFT WAY	LONDON	SE22 8TR
		6	DELFT WAY	LONDON	SE22 8TR
		7	DELFT WAY	LONDON	SE22 8TR
		8	DELFT WAY	LONDON	SE22 8TR
		9	DELFT WAY	LONDON	SE22 8TR
		1A	DERWENT GROVE	LONDON	SE22 8DZ
		1B	DERWENT GROVE	LONDON	SE22 8DZ
		2	DERWENT GROVE	LONDON	SE22 8EA
	FIRST FLOOR AND SECOND FLOOR FLAT	3	DERWENT GROVE	LONDON	SE22 8DZ
	GROUND FLOOR FLAT	3	DERWENT GROVE	LONDON	SE22 8DZ
	FIRST FLOOR FLAT	4	DERWENT GROVE	LONDON	SE22 8EA
	GROUND FLOOR FLAT	4	DERWENT GROVE	LONDON	SE22 8EA
		5	DERWENT GROVE	LONDON	SE22 8DZ
		6	DERWENT GROVE	LONDON	SE22 8EA
		7	DERWENT GROVE	LONDON	SE22 8DZ
		8	DERWENT GROVE	LONDON	SE22 8EA
	FIRST FLOOR AND SECOND FLOOR FLAT	9	DERWENT GROVE	LONDON	SE22 8DZ
	GROUND FLOOR FLAT	9	DERWENT GROVE	LONDON	SE22 8DZ
		10A	DERWENT GROVE	LONDON	SE22 8EA
		10B	DERWENT GROVE	LONDON	SE22 8EA
		11	DERWENT GROVE	LONDON	SE22 8DZ
		12	DERWENT GROVE	LONDON	SE22 8EA
	FLAT A	13	DERWENT GROVE	LONDON	SE22 8DZ
	FLAT B	13	DERWENT GROVE	LONDON	SE22 8DZ
		14	DERWENT GROVE	LONDON	SE22 8EA
		15	DERWENT GROVE	LONDON	SE22 8DZ
		16	DERWENT GROVE	LONDON	SE22 8EA
		17A	DERWENT GROVE	LONDON	SE22 8DZ
		17B	DERWENT GROVE	LONDON	SE22 8DZ
		18A	DERWENT GROVE	LONDON	SE22 8EA
		18B	DERWENT GROVE	LONDON	SE22 8EA
	FLAT 1	19	DERWENT GROVE	LONDON	SE22 8DZ
	FLAT 2	19	DERWENT GROVE	LONDON	SE22 8DZ
	FLAT 3	19	DERWENT GROVE	LONDON	SE22 8DZ
		20A	DERWENT GROVE	LONDON	SE22 8EA
		20B	DERWENT GROVE	LONDON	SE22 8EA
		21A	DERWENT GROVE	LONDON	SE22 8DZ
		21B	DERWENT GROVE	LONDON	SE22 8DZ
		22	DERWENT GROVE	LONDON	SE22 8EA
	BASEMENT FLAT	23	DERWENT GROVE	LONDON	SE22 8DZ
		23	DERWENT GROVE	LONDON	SE22 8DZ
		24	DERWENT GROVE	LONDON	SE22 8EA
		25A	DERWENT GROVE	LONDON	SE22 8DZ
		25B	DERWENT GROVE	LONDON	SE22 8DZ

SCHEDULE 4 - PERMIT ELIGIBLE ADDRESSES

<i>Organisation</i>	<i>Address line 1</i>	<i>Address line 2</i>	<i>Street name</i>	<i>City</i>	<i>Postcode</i>
		26	DERWENT GROVE	LONDON	SE22 8EA
		27	DERWENT GROVE	LONDON	SE22 8DZ
		27A	DERWENT GROVE	LONDON	SE22 8DZ
		28	DERWENT GROVE	LONDON	SE22 8EA
		29	DERWENT GROVE	LONDON	SE22 8DZ
	BASEMENT FLAT GROUND FLOOR AND FIRST FLOOR FLAT	30	DERWENT GROVE	LONDON	SE22 8EA
		30	DERWENT GROVE	LONDON	SE22 8EA
		31	DERWENT GROVE	LONDON	SE22 8DZ
	BASEMENT FLAT GROUND FLOOR AND FIRST FLOOR FLAT	32	DERWENT GROVE	LONDON	SE22 8EA
		32	DERWENT GROVE	LONDON	SE22 8EA
		33	DERWENT GROVE	LONDON	SE22 8DZ
		34	DERWENT GROVE	LONDON	SE22 8EA
		35	DERWENT GROVE	LONDON	SE22 8DZ
	BASEMENT FLAT	36	DERWENT GROVE	LONDON	SE22 8EA
	FIRST FLOOR FLAT	36	DERWENT GROVE	LONDON	SE22 8EA
	GROUND FLOOR FLAT	36	DERWENT GROVE	LONDON	SE22 8EA
	LOWER FLAT	37	DERWENT GROVE	LONDON	SE22 8DZ
	UPPER FLAT	37	DERWENT GROVE	LONDON	SE22 8DZ
	BASEMENT FLAT	38	DERWENT GROVE	LONDON	SE22 8EA
	FIRST FLOOR FLAT	38	DERWENT GROVE	LONDON	SE22 8EA
	GROUND FLOOR FLAT	38	DERWENT GROVE	LONDON	SE22 8EA
		39	DERWENT GROVE	LONDON	SE22 8DZ
	BASEMENT FLAT	40	DERWENT GROVE	LONDON	SE22 8EA
	FIRST FLOOR FLAT	40	DERWENT GROVE	LONDON	SE22 8EA
	GROUND FLOOR FLAT	40	DERWENT GROVE	LONDON	SE22 8EA
		41	DERWENT GROVE	LONDON	SE22 8DZ
	BASEMENT AND GROUND FLOOR FLAT	42	DERWENT GROVE	LONDON	SE22 8EA
	GROUND FLOOR AND FIRST FLOOR FLAT	42	DERWENT GROVE	LONDON	SE22 8EA
		43	DERWENT GROVE	LONDON	SE22 8DZ
		44A	DERWENT GROVE	LONDON	SE22 8EA
		44B	DERWENT GROVE	LONDON	SE22 8EA
		44C	DERWENT GROVE	LONDON	SE22 8EA
		45A	DERWENT GROVE	LONDON	SE22 8DZ
		45B	DERWENT GROVE	LONDON	SE22 8DZ
		46	DERWENT GROVE	LONDON	SE22 8EA
	SECOND FLOOR FLAT	46	DERWENT GROVE	LONDON	SE22 8EA
		47	DERWENT GROVE	LONDON	SE22 8DZ
		47A	DERWENT GROVE	LONDON	SE22 8DZ
		47B	DERWENT GROVE	LONDON	SE22 8DZ
		48	DERWENT GROVE	LONDON	SE22 8EA
	BASEMENT FLAT GROUND FLOOR AND FIRST FLOOR FLAT	50	DERWENT GROVE	LONDON	SE22 8EA
		50	DERWENT GROVE	LONDON	SE22 8EA
		52	DERWENT GROVE	LONDON	SE22 8EA
		1	DEVENTER CRESCENT	LONDON	SE22 8TJ
		2	DEVENTER CRESCENT	LONDON	SE22 8TJ
		3	DEVENTER CRESCENT	LONDON	SE22 8TJ
		4	DEVENTER CRESCENT	LONDON	SE22 8TJ
		5	DEVENTER CRESCENT	LONDON	SE22 8TJ
		6	DEVENTER CRESCENT	LONDON	SE22 8TJ
		7	DEVENTER CRESCENT	LONDON	SE22 8TJ
		8	DEVENTER CRESCENT	LONDON	SE22 8TJ
		9	DEVENTER CRESCENT	LONDON	SE22 8TJ
		10	DEVENTER CRESCENT	LONDON	SE22 8TJ
		11	DEVENTER CRESCENT	LONDON	SE22 8TJ
		12	DEVENTER CRESCENT	LONDON	SE22 8TJ
		13	DEVENTER CRESCENT	LONDON	SE22 8TJ
		14	DEVENTER CRESCENT	LONDON	SE22 8TJ
		15	DEVENTER CRESCENT	LONDON	SE22 8TJ

## SCHEDULE 4 - PERMIT ELIGIBLE ADDRESSES

<i>Organisation</i>	<i>Address line 1</i>	<i>Address line 2</i>	<i>Street name</i>	<i>City</i>	<i>Postcode</i>
		16	DEVENTER CRESCENT	LONDON	SE22 8TJ
		17	DEVENTER CRESCENT	LONDON	SE22 8TJ
		18	DEVENTER CRESCENT	LONDON	SE22 8TJ
		19	DEVENTER CRESCENT	LONDON	SE22 8TJ
		20	DEVENTER CRESCENT	LONDON	SE22 8TJ
		21	DEVENTER CRESCENT	LONDON	SE22 8TJ
		22	DEVENTER CRESCENT	LONDON	SE22 8TJ
		23	DEVENTER CRESCENT	LONDON	SE22 8TJ
		24	DEVENTER CRESCENT	LONDON	SE22 8TJ
		25	DEVENTER CRESCENT	LONDON	SE22 8TJ
		26	DEVENTER CRESCENT	LONDON	SE22 8TJ
		27	DEVENTER CRESCENT	LONDON	SE22 8TJ
		28	DEVENTER CRESCENT	LONDON	SE22 8TJ
		30	DEVENTER CRESCENT	LONDON	SE22 8TJ
		32	DEVENTER CRESCENT	LONDON	SE22 8TJ
		34	DEVENTER CRESCENT	LONDON	SE22 8TJ
		36	DEVENTER CRESCENT	LONDON	SE22 8TJ
		38	DEVENTER CRESCENT	LONDON	SE22 8TJ
		40	DEVENTER CRESCENT	LONDON	SE22 8TJ
	FLAT 1	1	EAST DULWICH GROVE	LONDON	SE22 8PW
	FLAT 2	1	EAST DULWICH GROVE	LONDON	SE22 8PW
	FLAT 3	1	EAST DULWICH GROVE	LONDON	SE22 8PW
	FLAT A	3	EAST DULWICH GROVE	LONDON	SE22 8PW
	MEZZANINE FLAT	3	EAST DULWICH GROVE	LONDON	SE22 8PW
		3C	EAST DULWICH GROVE	LONDON	SE22 8PW
		4	EAST DULWICH GROVE	LONDON	SE22 8PP
	GROUND FLOOR FLAT MAISONETTE FIRST FLOOR AND SECOND FLOOR	5	EAST DULWICH GROVE	LONDON	SE22 8PW
		6	EAST DULWICH GROVE	LONDON	SE22 8PP
		7	EAST DULWICH GROVE	LONDON	SE22 8PW
	FLAT 2	8	EAST DULWICH GROVE	LONDON	SE22 8PP
	FLAT 3	8	EAST DULWICH GROVE	LONDON	SE22 8PP
	FLAT 4	8	EAST DULWICH GROVE	LONDON	SE22 8PP
	GROUND FLOOR FLAT	8	EAST DULWICH GROVE	LONDON	SE22 8PP
		9A	EAST DULWICH GROVE	LONDON	SE22 8PW
		9B	EAST DULWICH GROVE	LONDON	SE22 8PW
		10	EAST DULWICH GROVE	LONDON	SE22 8PP
	FIRST FLOOR AND SECOND FLOOR FLAT	11	EAST DULWICH GROVE	LONDON	SE22 8PW
	FLAT GROUND FLOOR	11	EAST DULWICH GROVE	LONDON	SE22 8PW
		12	EAST DULWICH GROVE	LONDON	SE22 8PP
		13	EAST DULWICH GROVE	LONDON	SE22 8PW
		14	EAST DULWICH GROVE	LONDON	SE22 8PP
		15	EAST DULWICH GROVE	LONDON	SE22 8PW
		16	EAST DULWICH GROVE	LONDON	SE22 8PP
		17	EAST DULWICH GROVE	LONDON	SE22 8PW
		18	EAST DULWICH GROVE	LONDON	SE22 8PP
	FLAT A	19	EAST DULWICH GROVE	LONDON	SE22 8PW
	FLAT B	19	EAST DULWICH GROVE	LONDON	SE22 8PW
	FLAT C	19	EAST DULWICH GROVE	LONDON	SE22 8PW
		20A	EAST DULWICH GROVE	LONDON	SE22 8PP
		20B	EAST DULWICH GROVE	LONDON	SE22 8PP
		21	EAST DULWICH GROVE	LONDON	SE22 8PW
		22	EAST DULWICH GROVE	LONDON	SE22 8PP
		23	EAST DULWICH GROVE	LONDON	SE22 8PW
		24	EAST DULWICH GROVE	LONDON	SE22 8PP
		25	EAST DULWICH GROVE	LONDON	SE22 8PW
		26	EAST DULWICH GROVE	LONDON	SE22 8PP
		27	EAST DULWICH GROVE	LONDON	SE22 8PW
		28A	EAST DULWICH GROVE	LONDON	SE22 8PP

SCHEDULE 4 - PERMIT ELIGIBLE ADDRESSES

<i>Organisation</i>	<i>Address line 1</i>	<i>Address line 2</i>	<i>Street name</i>	<i>City</i>	<i>Postcode</i>
		28B	EAST DULWICH GROVE	LONDON	SE22 8PP
		28C	EAST DULWICH GROVE	LONDON	SE22 8PP
		29	EAST DULWICH GROVE	LONDON	SE22 8PW
		30	EAST DULWICH GROVE	LONDON	SE22 8PP
NEW HOPE SCHOOL		31	EAST DULWICH GROVE	LONDON	SE22 8PW
		32	EAST DULWICH GROVE	LONDON	SE22 8PP
		33	EAST DULWICH GROVE	LONDON	SE22 8PW
		33	EAST DULWICH GROVE	LONDON	SE22 8PW
	FIRST FLOOR FLAT	35	EAST DULWICH GROVE	LONDON	SE22 8PW
	GROUND FLOOR FLAT	35	EAST DULWICH GROVE	LONDON	SE22 8PW
	SECOND FLOOR FLAT	35	EAST DULWICH GROVE	LONDON	SE22 8PW
	FLAT 1	36	EAST DULWICH GROVE	LONDON	SE22 8PP
	FLAT 2	36	EAST DULWICH GROVE	LONDON	SE22 8PP
	FLAT 3	36	EAST DULWICH GROVE	LONDON	SE22 8PP
	FLAT 4	36	EAST DULWICH GROVE	LONDON	SE22 8PP
	FLAT 5	36	EAST DULWICH GROVE	LONDON	SE22 8PP
	FLAT 6	36	EAST DULWICH GROVE	LONDON	SE22 8PP
	FLAT 7	36	EAST DULWICH GROVE	LONDON	SE22 8PP
	FLAT 8	36	EAST DULWICH GROVE	LONDON	SE22 8PP
	FIRST FLOOR FLAT	37	EAST DULWICH GROVE	LONDON	SE22 8PW
	GROUND FLOOR FLAT	37	EAST DULWICH GROVE	LONDON	SE22 8PW
	SECOND FLOOR FLAT	37	EAST DULWICH GROVE	LONDON	SE22 8PW
	FLAT 1	38	EAST DULWICH GROVE	LONDON	SE22 8PP
	FLAT 2	38	EAST DULWICH GROVE	LONDON	SE22 8PP
	FLAT 3	38	EAST DULWICH GROVE	LONDON	SE22 8PP
	FIRST FLOOR FLAT	39	EAST DULWICH GROVE	LONDON	SE22 8PW
	GROUND FLOOR FLAT	39	EAST DULWICH GROVE	LONDON	SE22 8PW
	SECOND FLOOR FLAT	39	EAST DULWICH GROVE	LONDON	SE22 8PW
	BASEMENT FLAT	40	EAST DULWICH GROVE	LONDON	SE22 8PP
	FLAT 1	40	EAST DULWICH GROVE	LONDON	SE22 8PP
	FLAT 2	40	EAST DULWICH GROVE	LONDON	SE22 8PP
	FLAT 3	40	EAST DULWICH GROVE	LONDON	SE22 8PP
	FLAT 4	40	EAST DULWICH GROVE	LONDON	SE22 8PP
	FLAT 5	40	EAST DULWICH GROVE	LONDON	SE22 8PP
		40	EAST DULWICH GROVE	LONDON	SE22 8PP
	FIRST FLOOR FLAT	41	EAST DULWICH GROVE	LONDON	SE22 8PW
	GROUND FLOOR FLAT	41	EAST DULWICH GROVE	LONDON	SE22 8PW
	SECOND FLOOR FLAT	41	EAST DULWICH GROVE	LONDON	SE22 8PW
	FLAT A	42	EAST DULWICH GROVE	LONDON	SE22 8PP
	FLAT B	42	EAST DULWICH GROVE	LONDON	SE22 8PP
	FLAT C	42	EAST DULWICH GROVE	LONDON	SE22 8PP
	FLAT D	42	EAST DULWICH GROVE	LONDON	SE22 8PP
		43A	EAST DULWICH GROVE	LONDON	SE22 8PW
		43B	EAST DULWICH GROVE	LONDON	SE22 8PW
		43C	EAST DULWICH GROVE	LONDON	SE22 8PW
		44A	EAST DULWICH GROVE	LONDON	SE22 8PP
		44B	EAST DULWICH GROVE	LONDON	SE22 8PP
		44C	EAST DULWICH GROVE	LONDON	SE22 8PP
		45A	EAST DULWICH GROVE	LONDON	SE22 8PW
		45B	EAST DULWICH GROVE	LONDON	SE22 8PW
		45C	EAST DULWICH GROVE	LONDON	SE22 8PW
		46A	EAST DULWICH GROVE	LONDON	SE22 8PP
		46B	EAST DULWICH GROVE	LONDON	SE22 8PP
		46C	EAST DULWICH GROVE	LONDON	SE22 8PP
		47	EAST DULWICH GROVE	LONDON	SE22 8PR
		47A	EAST DULWICH GROVE	LONDON	SE22 8PR
	FIRST FLOOR AND SECOND FLOOR FLAT	48	EAST DULWICH GROVE	LONDON	SE22 8PP
	FLAT 1	48	EAST DULWICH GROVE	LONDON	SE22 8PP
	FLAT 2	48	EAST DULWICH GROVE	LONDON	SE22 8PP
	FLAT 3	48	EAST DULWICH GROVE	LONDON	SE22 8PP

SCHEDULE 4 - PERMIT ELIGIBLE ADDRESSES

<i>Organisation</i>	<i>Address line 1</i>	<i>Address line 2</i>	<i>Street name</i>	<i>City</i>	<i>Postcode</i>
	FLAT 4	48	EAST DULWICH GROVE	LONDON	SE22 8PP
	GROUND FLOOR FLAT	48	EAST DULWICH GROVE	LONDON	SE22 8PP
		49	EAST DULWICH GROVE	LONDON	SE22 8PR
		49A	EAST DULWICH GROVE	LONDON	SE22 8PR
		51	EAST DULWICH GROVE	LONDON	SE22 8PR
		51A	EAST DULWICH GROVE	LONDON	SE22 8PR
		53	EAST DULWICH GROVE	LONDON	SE22 8PR
		53A	EAST DULWICH GROVE	LONDON	SE22 8PR
		55	EAST DULWICH GROVE	LONDON	SE22 8PR
		55A	EAST DULWICH GROVE	LONDON	SE22 8PR
	FLAT 1 UPTON COURT	56	EAST DULWICH GROVE	LONDON	SE22 8PS
	FLAT 2 UPTON COURT	56	EAST DULWICH GROVE	LONDON	SE22 8PS
	FLAT 3 UPTON COURT	56	EAST DULWICH GROVE	LONDON	SE22 8PS
	FLAT 4 UPTON COURT	56	EAST DULWICH GROVE	LONDON	SE22 8PS
	FLAT 5 UPTON COURT	56	EAST DULWICH GROVE	LONDON	SE22 8PS
	FLAT 6 UPTON COURT	56	EAST DULWICH GROVE	LONDON	SE22 8PS
	FLAT 7 UPTON COURT	56	EAST DULWICH GROVE	LONDON	SE22 8PS
	FLAT 8 UPTON COURT	56	EAST DULWICH GROVE	LONDON	SE22 8PS
	FLAT 9 UPTON COURT	56	EAST DULWICH GROVE	LONDON	SE22 8PS
	FLAT 10 UPTON COURT	56	EAST DULWICH GROVE	LONDON	SE22 8PS
	FLAT 11 UPTON COURT	56	EAST DULWICH GROVE	LONDON	SE22 8PS
	FLAT 12 UPTON COURT	56	EAST DULWICH GROVE	LONDON	SE22 8PS
		57	EAST DULWICH GROVE	LONDON	SE22 8PR
		57A	EAST DULWICH GROVE	LONDON	SE22 8PR
		58A	EAST DULWICH GROVE	LONDON	SE22 8PS
		58B	EAST DULWICH GROVE	LONDON	SE22 8PS
	FIRST FLOOR AND SECOND FLOOR FLAT	59	EAST DULWICH GROVE	LONDON	SE22 8PR
	GROUND FLOOR FLAT	59	EAST DULWICH GROVE	LONDON	SE22 8PR
	FIRST FLOOR FLAT	60	EAST DULWICH GROVE	LONDON	SE22 8PS
		60A	EAST DULWICH GROVE	LONDON	SE22 8PS
		60B	EAST DULWICH GROVE	LONDON	SE22 8PS
		61A	EAST DULWICH GROVE	LONDON	SE22 8PR
		61B	EAST DULWICH GROVE	LONDON	SE22 8PR
		61C	EAST DULWICH GROVE	LONDON	SE22 8PR
	BASEMENT FLAT	62	EAST DULWICH GROVE	LONDON	SE22 8PS
	FIRST FLOOR FLAT	62	EAST DULWICH GROVE	LONDON	SE22 8PS
	GROUND FLOOR FLAT	62	EAST DULWICH GROVE	LONDON	SE22 8PS
	FLAT 1	63	EAST DULWICH GROVE	LONDON	SE22 8PR
	FLAT 2	63	EAST DULWICH GROVE	LONDON	SE22 8PR
	FLAT 3	63	EAST DULWICH GROVE	LONDON	SE22 8PR
	FIRST FLOOR FLAT	64	EAST DULWICH GROVE	LONDON	SE22 8PS
	LOWER GROUND FLOOR FLAT	64	EAST DULWICH GROVE	LONDON	SE22 8PS
	UPPER GROUND FLOOR FLAT	64	EAST DULWICH GROVE	LONDON	SE22 8PS
	FLAT 1	65	EAST DULWICH GROVE	LONDON	SE22 8PR
	FLAT 2	65	EAST DULWICH GROVE	LONDON	SE22 8PR
	FLAT 3	65	EAST DULWICH GROVE	LONDON	SE22 8PR
	FLAT 4	65	EAST DULWICH GROVE	LONDON	SE22 8PR
		66	EAST DULWICH GROVE	LONDON	SE22 8PS
	FLAT A	67	EAST DULWICH GROVE	LONDON	SE22 8PR
	FLAT B	67	EAST DULWICH GROVE	LONDON	SE22 8PR
	FLAT C	67	EAST DULWICH GROVE	LONDON	SE22 8PR
		68A	EAST DULWICH GROVE	LONDON	SE22 8PS
		68B	EAST DULWICH GROVE	LONDON	SE22 8PS
		68C	EAST DULWICH GROVE	LONDON	SE22 8PS
		68D	EAST DULWICH GROVE	LONDON	SE22 8PS
		68E	EAST DULWICH GROVE	LONDON	SE22 8PS
		69	EAST DULWICH GROVE	LONDON	SE22 8PR
	FLAT A	70	EAST DULWICH GROVE	LONDON	SE22 8PS
	FLAT B	70	EAST DULWICH GROVE	LONDON	SE22 8PS



## SCHEDULE 4 - PERMIT ELIGIBLE ADDRESSES

<i>Organisation</i>	<i>Address line 1</i>	<i>Address line 2</i>	<i>Street name</i>	<i>City</i>	<i>Postcode</i>
	FLAT C	70	EAST DULWICH GROVE	LONDON	SE22 8PS
	FLAT D	70	EAST DULWICH GROVE	LONDON	SE22 8PS
	FLAT E	70	EAST DULWICH GROVE	LONDON	SE22 8PS
	FLAT F	70	EAST DULWICH GROVE	LONDON	SE22 8PS
		71	EAST DULWICH GROVE	LONDON	SE22 8PR
		71A	EAST DULWICH GROVE	LONDON	SE22 8PR
	FIRST FLOOR AND SECOND FLOOR FLAT	72	EAST DULWICH GROVE	LONDON	SE22 8PS
	GROUND FLOOR FLAT	72	EAST DULWICH GROVE	LONDON	SE22 8PS
		73	EAST DULWICH GROVE	LONDON	SE22 8PR
		73A	EAST DULWICH GROVE	LONDON	SE22 8PR
	FLAT 1	74	EAST DULWICH GROVE	LONDON	SE22 8TW
	FLAT 2	74	EAST DULWICH GROVE	LONDON	SE22 8TW
	FLAT 3	74	EAST DULWICH GROVE	LONDON	SE22 8TW
	FIRST FLOOR FLAT	75	EAST DULWICH GROVE	LONDON	SE22 8PR
	SECOND FLOOR FLAT	75	EAST DULWICH GROVE	LONDON	SE22 8PR
		75	EAST DULWICH GROVE	LONDON	SE22 8PR
		76	EAST DULWICH GROVE	LONDON	SE22 8TW
		76A	EAST DULWICH GROVE	LONDON	SE22 8TW
		76B	EAST DULWICH GROVE	LONDON	SE22 8TW
		76C	EAST DULWICH GROVE	LONDON	SE22 8TW
		76D	EAST DULWICH GROVE	LONDON	SE22 8TW
		77	EAST DULWICH GROVE	LONDON	SE22 8PR
	FIRST FLOOR AND SECOND FLOOR FLAT	77	EAST DULWICH GROVE	LONDON	SE22 8PR
	GROUND FLOOR FLAT	78	EAST DULWICH GROVE	LONDON	SE22 8TW
	FIRST FLOOR AND SECOND FLOOR FLAT	78	EAST DULWICH GROVE	LONDON	SE22 8TW
	FLAT A	79	EAST DULWICH GROVE	LONDON	SE22 8PR
	FLAT B	79	EAST DULWICH GROVE	LONDON	SE22 8PR
	GROUND FLOOR	79	EAST DULWICH GROVE	LONDON	SE22 8PR
	FLAT 1	79A	EAST DULWICH GROVE	LONDON	SE22 8PR
	FLAT 2	79A	EAST DULWICH GROVE	LONDON	SE22 8PR
	FLAT A	80	EAST DULWICH GROVE	LONDON	SE22 8TW
	FLAT B	80	EAST DULWICH GROVE	LONDON	SE22 8TW
	FLAT C	80	EAST DULWICH GROVE	LONDON	SE22 8TW
	FLAT D	80	EAST DULWICH GROVE	LONDON	SE22 8TW
		81A	EAST DULWICH GROVE	LONDON	SE22 8PU
		81B	EAST DULWICH GROVE	LONDON	SE22 8PU
		82	EAST DULWICH GROVE	LONDON	SE22 8TW
		82A	EAST DULWICH GROVE	LONDON	SE22 8TW
	FIRST FLOOR FLAT	83	EAST DULWICH GROVE	LONDON	SE22 8PU
	GROUND FLOOR FLAT	83	EAST DULWICH GROVE	LONDON	SE22 8PU
	SECOND FLOOR FLAT	83	EAST DULWICH GROVE	LONDON	SE22 8PU
	FIRST FLOOR AND SECOND FLOOR FLAT	84	EAST DULWICH GROVE	LONDON	SE22 8TW
		84A	EAST DULWICH GROVE	LONDON	SE22 8TW
		85A	EAST DULWICH GROVE	LONDON	SE22 8PU
		85B	EAST DULWICH GROVE	LONDON	SE22 8PU
		85C	EAST DULWICH GROVE	LONDON	SE22 8PU
		86	EAST DULWICH GROVE	LONDON	SE22 8TW
		87A	EAST DULWICH GROVE	LONDON	SE22 8PU
		87B	EAST DULWICH GROVE	LONDON	SE22 8PU
		87C	EAST DULWICH GROVE	LONDON	SE22 8PU
		89A	EAST DULWICH GROVE	LONDON	SE22 8PU
		89B	EAST DULWICH GROVE	LONDON	SE22 8PU
	FLAT A	91	EAST DULWICH GROVE	LONDON	SE22 8PU
	FLAT B	91	EAST DULWICH GROVE	LONDON	SE22 8PU
	FLAT C	91	EAST DULWICH GROVE	LONDON	SE22 8PU
	UPPER FLAT	93	EAST DULWICH GROVE	LONDON	SE22 8PU
		93	EAST DULWICH GROVE	LONDON	SE22 8PU
		93A	EAST DULWICH GROVE	LONDON	SE22 8PU
		95	EAST DULWICH GROVE	LONDON	SE22 8PU

SCHEDULE 4 - PERMIT ELIGIBLE ADDRESSES

Organisation	Address line 1	Address line 2	Street name	City	Postcode
		97	EAST DULWICH GROVE	LONDON	SE22 8PU
	GROUND FLOOR FLAT	99	EAST DULWICH GROVE	LONDON	SE22 8PU
		99B	EAST DULWICH GROVE	LONDON	SE22 8PU
	FIRST FLOOR AND SECOND FLOOR FLAT	101	EAST DULWICH GROVE	LONDON	SE22 8PU
	GROUND FLOOR FLAT	101	EAST DULWICH GROVE	LONDON	SE22 8PU
		103A	EAST DULWICH GROVE	LONDON	SE22 8PU
		103B	EAST DULWICH GROVE	LONDON	SE22 8PU
		103C	EAST DULWICH GROVE	LONDON	SE22 8PU
	FLAT 1	105	EAST DULWICH GROVE	LONDON	SE22 8PU
	FLAT 2	105	EAST DULWICH GROVE	LONDON	SE22 8PU
	FLAT 3	105	EAST DULWICH GROVE	LONDON	SE22 8PU
	FLAT 4	105	EAST DULWICH GROVE	LONDON	SE22 8PU
	FLAT 1	107	EAST DULWICH GROVE	LONDON	SE22 8PU
	FLAT 2	107	EAST DULWICH GROVE	LONDON	SE22 8PU
		107A	EAST DULWICH GROVE	LONDON	SE22 8PU
		109	EAST DULWICH GROVE	LONDON	SE22 8PU
		111	EAST DULWICH GROVE	LONDON	SE22 8PU
		113A	EAST DULWICH GROVE	LONDON	SE22 8PU
		113B	EAST DULWICH GROVE	LONDON	SE22 8PU
		115	EAST DULWICH GROVE	LONDON	SE22 8PU
		117	EAST DULWICH GROVE	LONDON	SE22 8PU
	1 TESSA APARTMENTS	117	EAST DULWICH GROVE	LONDON	SE22 8PU
	2 TESSA APARTMENTS	117	EAST DULWICH GROVE	LONDON	SE22 8PU
	3 TESSA APARTMENTS	117	EAST DULWICH GROVE	LONDON	SE22 8PU
	4 TESSA APARTMENTS	117	EAST DULWICH GROVE	LONDON	SE22 8PU
	5 TESSA APARTMENTS	117	EAST DULWICH GROVE	LONDON	SE22 8PU
	6 TESSA APARTMENTS	117	EAST DULWICH GROVE	LONDON	SE22 8PU
	7 TESSA APARTMENTS	117	EAST DULWICH GROVE	LONDON	SE22 8PU
	8 TESSA APARTMENTS	117	EAST DULWICH GROVE	LONDON	SE22 8PU
	9 TESSA APARTMENTS	117	EAST DULWICH GROVE	LONDON	SE22 8PU
		117A	EAST DULWICH GROVE	LONDON	SE22 8PU
		119	EAST DULWICH GROVE	LONDON	SE22 8PU
		119A	EAST DULWICH GROVE	LONDON	SE22 8PU
		121	EAST DULWICH GROVE	LONDON	SE22 8PU
		121A	EAST DULWICH GROVE	LONDON	SE22 8PU
		121B	EAST DULWICH GROVE	LONDON	SE22 8PU
	FIRST FLOOR FRONT	123	EAST DULWICH GROVE	LONDON	SE22 8PU
	FIRST FLOOR REAR	123	EAST DULWICH GROVE	LONDON	SE22 8PU
	GROUND FLOOR FRONT	123	EAST DULWICH GROVE	LONDON	SE22 8PU
	GROUND FLOOR REAR	123	EAST DULWICH GROVE	LONDON	SE22 8PU
	SECOND FLOOR FLAT	123	EAST DULWICH GROVE	LONDON	SE22 8PU
		125A	EAST DULWICH GROVE	LONDON	SE22 8PU
		125B	EAST DULWICH GROVE	LONDON	SE22 8PU
		125C	EAST DULWICH GROVE	LONDON	SE22 8PU
	GROUND FLOOR FLAT	127	EAST DULWICH GROVE	LONDON	SE22 8PU
		127B	EAST DULWICH GROVE	LONDON	SE22 8PU
		127C	EAST DULWICH GROVE	LONDON	SE22 8PU
		129A	EAST DULWICH GROVE	LONDON	SE22 8PU
		129B	EAST DULWICH GROVE	LONDON	SE22 8PU
		129C	EAST DULWICH GROVE	LONDON	SE22 8PU
SOUTHWARK PRIMARY CARE TRUST WILLMOTT DIXON CONSTRUCTION SITE OFFICE	DULWICH HOSPITAL		EAST DULWICH GROVE	LONDON	SE22 8PT
			EAST DULWICH GROVE	LONDON	SE22 8PS
		1	ELSIE ROAD	LONDON	SE22 8DX
		2A	ELSIE ROAD	LONDON	SE22 8DX
		2B	ELSIE ROAD	LONDON	SE22 8DX
		3	ELSIE ROAD	LONDON	SE22 8DX
		4A	ELSIE ROAD	LONDON	SE22 8DX

SCHEDULE 4 - PERMIT ELIGIBLE ADDRESSES

<i>Organisation</i>	<i>Address line 1</i>	<i>Address line 2</i>	<i>Street name</i>	<i>City</i>	<i>Postcode</i>
		4B	ELSIE ROAD	LONDON	SE22 8DX
		5	ELSIE ROAD	LONDON	SE22 8DX
		6	ELSIE ROAD	LONDON	SE22 8DX
		7	ELSIE ROAD	LONDON	SE22 8DX
		8	ELSIE ROAD	LONDON	SE22 8DX
		10	ELSIE ROAD	LONDON	SE22 8DX
		12	ELSIE ROAD	LONDON	SE22 8DX
		13	ELSIE ROAD	LONDON	SE22 8DX
		14	ELSIE ROAD	LONDON	SE22 8DX
		15	ELSIE ROAD	LONDON	SE22 8DX
		16	ELSIE ROAD	LONDON	SE22 8DX
		17	ELSIE ROAD	LONDON	SE22 8DX
	FIRST FLOOR FLAT	18	ELSIE ROAD	LONDON	SE22 8DX
	GROUND FLOOR FLAT	18	ELSIE ROAD	LONDON	SE22 8DX
		19	ELSIE ROAD	LONDON	SE22 8DX
		20	ELSIE ROAD	LONDON	SE22 8DX
		21	ELSIE ROAD	LONDON	SE22 8DX
		22	ELSIE ROAD	LONDON	SE22 8DX
		23	ELSIE ROAD	LONDON	SE22 8DX
		24	ELSIE ROAD	LONDON	SE22 8DX
		25	ELSIE ROAD	LONDON	SE22 8DX
		26	ELSIE ROAD	LONDON	SE22 8DX
		27	ELSIE ROAD	LONDON	SE22 8DX
		28	ELSIE ROAD	LONDON	SE22 8DX
		29A	ELSIE ROAD	LONDON	SE22 8DX
		29B	ELSIE ROAD	LONDON	SE22 8DX
		30	ELSIE ROAD	LONDON	SE22 8DX
		31	ELSIE ROAD	LONDON	SE22 8DX
		32	ELSIE ROAD	LONDON	SE22 8DX
		33	ELSIE ROAD	LONDON	SE22 8DX
		34	ELSIE ROAD	LONDON	SE22 8DX
		35	ELSIE ROAD	LONDON	SE22 8DX
		36A	ELSIE ROAD	LONDON	SE22 8DX
		36B	ELSIE ROAD	LONDON	SE22 8DX
	APARTMENT 1	37	ELSIE ROAD	LONDON	SE22 8DX
	APARTMENT 2	37	ELSIE ROAD	LONDON	SE22 8DX
	APARTMENT 3	37	ELSIE ROAD	LONDON	SE22 8DX
	APARTMENT 4	37	ELSIE ROAD	LONDON	SE22 8DX
	APARTMENT 5	37	ELSIE ROAD	LONDON	SE22 8DX
		38	ELSIE ROAD	LONDON	SE22 8DX
		40	ELSIE ROAD	LONDON	SE22 8DX
		1	GLENGARRY ROAD	LONDON	SE22 8PZ
		2	GLENGARRY ROAD	LONDON	SE22 8PZ
	FIRST FLOOR AND SECOND FLOOR FLAT	2A	GLENGARRY ROAD	LONDON	SE22 8PZ
	GROUND FLOOR FLAT	2A	GLENGARRY ROAD	LONDON	SE22 8PZ
		3A	GLENGARRY ROAD	LONDON	SE22 8PZ
		3B	GLENGARRY ROAD	LONDON	SE22 8PZ
		4	GLENGARRY ROAD	LONDON	SE22 8PZ
		5A	GLENGARRY ROAD	LONDON	SE22 8PZ
		5B	GLENGARRY ROAD	LONDON	SE22 8PZ
		6	GLENGARRY ROAD	LONDON	SE22 8PZ
		7A	GLENGARRY ROAD	LONDON	SE22 8PZ
		7B	GLENGARRY ROAD	LONDON	SE22 8PZ
		8A	GLENGARRY ROAD	LONDON	SE22 8PZ
		8B	GLENGARRY ROAD	LONDON	SE22 8PZ
		9	GLENGARRY ROAD	LONDON	SE22 8PZ
		10	GLENGARRY ROAD	LONDON	SE22 8PZ
		11	GLENGARRY ROAD	LONDON	SE22 8PZ
		12	GLENGARRY ROAD	LONDON	SE22 8PZ
	SECOND FLOOR FLAT	13	GLENGARRY ROAD	LONDON	SE22 8PZ

SCHEDULE 4 - PERMIT ELIGIBLE ADDRESSES

<i>Organisation</i>	<i>Address line 1</i>	<i>Address line 2</i>	<i>Street name</i>	<i>City</i>	<i>Postcode</i>
		13A	GLENGARRY ROAD	LONDON	SE22 8PZ
		13B	GLENGARRY ROAD	LONDON	SE22 8PZ
		14A	GLENGARRY ROAD	LONDON	SE22 8PZ
		14B	GLENGARRY ROAD	LONDON	SE22 8PZ
		15A	GLENGARRY ROAD	LONDON	SE22 8PZ
		15B	GLENGARRY ROAD	LONDON	SE22 8PZ
		16	GLENGARRY ROAD	LONDON	SE22 8PZ
		17	GLENGARRY ROAD	LONDON	SE22 8PZ
		18	GLENGARRY ROAD	LONDON	SE22 8PZ
		19A	GLENGARRY ROAD	LONDON	SE22 8PZ
		19B	GLENGARRY ROAD	LONDON	SE22 8PZ
		20	GLENGARRY ROAD	LONDON	SE22 8PZ
		21	GLENGARRY ROAD	LONDON	SE22 8PZ
		22A	GLENGARRY ROAD	LONDON	SE22 8PZ
		22B	GLENGARRY ROAD	LONDON	SE22 8PZ
		23A	GLENGARRY ROAD	LONDON	SE22 8PZ
		23B	GLENGARRY ROAD	LONDON	SE22 8PZ
		24	GLENGARRY ROAD	LONDON	SE22 8QD
		25A	GLENGARRY ROAD	LONDON	SE22 8PZ
		25B	GLENGARRY ROAD	LONDON	SE22 8PZ
		26	GLENGARRY ROAD	LONDON	SE22 8QD
		27A	GLENGARRY ROAD	LONDON	SE22 8PZ
		27B	GLENGARRY ROAD	LONDON	SE22 8PZ
	FIRST FLOOR AND SECOND FLOOR FLAT GROUND FLOOR FLAT	28	GLENGARRY ROAD	LONDON	SE22 8QD
		28	GLENGARRY ROAD	LONDON	SE22 8QD
		29A	GLENGARRY ROAD	LONDON	SE22 8PZ
		29B	GLENGARRY ROAD	LONDON	SE22 8PZ
		30	GLENGARRY ROAD	LONDON	SE22 8QD
		31A	GLENGARRY ROAD	LONDON	SE22 8PZ
		31B	GLENGARRY ROAD	LONDON	SE22 8PZ
		32B	GLENGARRY ROAD	LONDON	SE22 8QD
		32	GLENGARRY ROAD	LONDON	SE22 8QD
		33	GLENGARRY ROAD	LONDON	SE22 8PZ
		34	GLENGARRY ROAD	LONDON	SE22 8QD
		35A	GLENGARRY ROAD	LONDON	SE22 8PZ
		35B	GLENGARRY ROAD	LONDON	SE22 8PZ
		36	GLENGARRY ROAD	LONDON	SE22 8QD
		37	GLENGARRY ROAD	LONDON	SE22 8QA
		38A	GLENGARRY ROAD	LONDON	SE22 8QD
		38B	GLENGARRY ROAD	LONDON	SE22 8QD
		39	GLENGARRY ROAD	LONDON	SE22 8QA
	FLAT 1	39A	GLENGARRY ROAD	LONDON	SE22 8QA
	FLAT 2	39A	GLENGARRY ROAD	LONDON	SE22 8QA
		39B	GLENGARRY ROAD	LONDON	SE22 8QA
	FLAT 1	39C	GLENGARRY ROAD	LONDON	SE22 8QA
	FLAT 2	39C	GLENGARRY ROAD	LONDON	SE22 8QA
		40A	GLENGARRY ROAD	LONDON	SE22 8QD
		40B	GLENGARRY ROAD	LONDON	SE22 8QD
		41	GLENGARRY ROAD	LONDON	SE22 8QA
		42	GLENGARRY ROAD	LONDON	SE22 8QD
		43	GLENGARRY ROAD	LONDON	SE22 8QA
		44A	GLENGARRY ROAD	LONDON	SE22 8QD
		44B	GLENGARRY ROAD	LONDON	SE22 8QD
		45	GLENGARRY ROAD	LONDON	SE22 8QA
		46	GLENGARRY ROAD	LONDON	SE22 8QD
		47	GLENGARRY ROAD	LONDON	SE22 8QA
		48A	GLENGARRY ROAD	LONDON	SE22 8QD
		48B	GLENGARRY ROAD	LONDON	SE22 8QD
		49A	GLENGARRY ROAD	LONDON	SE22 8QA
		49B	GLENGARRY ROAD	LONDON	SE22 8QA

SCHEDULE 4 - PERMIT ELIGIBLE ADDRESSES

<i>Organisation</i>	<i>Address line 1</i>	<i>Address line 2</i>	<i>Street name</i>	<i>City</i>	<i>Postcode</i>
		50	GLENGARRY ROAD	LONDON	SE22 8QD
		51	GLENGARRY ROAD	LONDON	SE22 8QA
	FIRST FLOOR FLAT	52	GLENGARRY ROAD	LONDON	SE22 8QD
	GROUND FLOOR FLAT	52	GLENGARRY ROAD	LONDON	SE22 8QD
	SECOND FLOOR FLAT	52	GLENGARRY ROAD	LONDON	SE22 8QD
		53A	GLENGARRY ROAD	LONDON	SE22 8QA
		53B	GLENGARRY ROAD	LONDON	SE22 8QA
		54	GLENGARRY ROAD	LONDON	SE22 8QD
		55A	GLENGARRY ROAD	LONDON	SE22 8QA
		55B	GLENGARRY ROAD	LONDON	SE22 8QA
		56A	GLENGARRY ROAD	LONDON	SE22 8QD
		56B	GLENGARRY ROAD	LONDON	SE22 8QD
		57A	GLENGARRY ROAD	LONDON	SE22 8QA
		57B	GLENGARRY ROAD	LONDON	SE22 8QA
		58	GLENGARRY ROAD	LONDON	SE22 8QD
		59	GLENGARRY ROAD	LONDON	SE22 8QA
		59A	GLENGARRY ROAD	LONDON	SE22 8QA
		60	GLENGARRY ROAD	LONDON	SE22 8QD
	FIRST FLOOR AND SECOND FLOOR FLAT	61	GLENGARRY ROAD	LONDON	SE22 8QA
	GROUND FLOOR FLAT	61	GLENGARRY ROAD	LONDON	SE22 8QA
		62	GLENGARRY ROAD	LONDON	SE22 8QD
		63A	GLENGARRY ROAD	LONDON	SE22 8QA
		63B	GLENGARRY ROAD	LONDON	SE22 8QA
	FLAT A	64	GLENGARRY ROAD	LONDON	SE22 8QD
	FLAT B	64	GLENGARRY ROAD	LONDON	SE22 8QD
	FLAT C	64	GLENGARRY ROAD	LONDON	SE22 8QD
		64	GLENGARRY ROAD	LONDON	SE22 8QD
		65A	GLENGARRY ROAD	LONDON	SE22 8QA
		65B	GLENGARRY ROAD	LONDON	SE22 8QA
	FLAT A	66	GLENGARRY ROAD	LONDON	SE22 8QD
	FLAT B	66	GLENGARRY ROAD	LONDON	SE22 8QD
	FLAT C	66	GLENGARRY ROAD	LONDON	SE22 8QD
		67A	GLENGARRY ROAD	LONDON	SE22 8QA
		67B	GLENGARRY ROAD	LONDON	SE22 8QA
		68A	GLENGARRY ROAD	LONDON	SE22 8QD
		68B	GLENGARRY ROAD	LONDON	SE22 8QD
		69A	GLENGARRY ROAD	LONDON	SE22 8QA
		69B	GLENGARRY ROAD	LONDON	SE22 8QA
		70	GLENGARRY ROAD	LONDON	SE22 8QD
		71A	GLENGARRY ROAD	LONDON	SE22 8QA
		71B	GLENGARRY ROAD	LONDON	SE22 8QA
		72	GLENGARRY ROAD	LONDON	SE22 8QD
		73	GLENGARRY ROAD	LONDON	SE22 8QA
		74A	GLENGARRY ROAD	LONDON	SE22 8QD
		74B	GLENGARRY ROAD	LONDON	SE22 8QD
		74C	GLENGARRY ROAD	LONDON	SE22 8QD
		75A	GLENGARRY ROAD	LONDON	SE22 8QA
		75B	GLENGARRY ROAD	LONDON	SE22 8QA
		76	GLENGARRY ROAD	LONDON	SE22 8QD
		77A	GLENGARRY ROAD	LONDON	SE22 8QA
		77B	GLENGARRY ROAD	LONDON	SE22 8QA
		78	GLENGARRY ROAD	LONDON	SE22 8QD
		79A	GLENGARRY ROAD	LONDON	SE22 8QA
		79B	GLENGARRY ROAD	LONDON	SE22 8QA
		81A	GLENGARRY ROAD	LONDON	SE22 8QA
		83A	GLENGARRY ROAD	LONDON	SE22 8QA
		83B	GLENGARRY ROAD	LONDON	SE22 8QA
		85A	GLENGARRY ROAD	LONDON	SE22 8QA
		85B	GLENGARRY ROAD	LONDON	SE22 8QA
		87	GLENGARRY ROAD	LONDON	SE22 8QA

SCHEDULE 4 - PERMIT ELIGIBLE ADDRESSES

Organisation	Address line 1	Address line 2	Street name	City	Postcode
		89A	GLENGARRY ROAD	LONDON	SE22 8QA
		89B	GLENGARRY ROAD	LONDON	SE22 8QA
		89C	GLENGARRY ROAD	LONDON	SE22 8QA
		91	GLENGARRY ROAD	LONDON	SE22 8QA
		93	GLENGARRY ROAD	LONDON	SE22 8QA
	FLAT 1	95	GLENGARRY ROAD	LONDON	SE22 8QA
	FLAT 2	95	GLENGARRY ROAD	LONDON	SE22 8QA
	FLAT 3	95	GLENGARRY ROAD	LONDON	SE22 8QA
		97A	GLENGARRY ROAD	LONDON	SE22 8QA
		97B	GLENGARRY ROAD	LONDON	SE22 8QA
		99A	GLENGARRY ROAD	LONDON	SE22 8QA
		99B	GLENGARRY ROAD	LONDON	SE22 8QA
		101	GLENGARRY ROAD	LONDON	SE22 8QA
JAMES ALLEN'S GIRLS' SCHOOL ST SAVIOURS AND ST OLAVES ST SAVIOURS AND ST OLAVES SECONDARY SCHOOL	DULWICH SEA CADETS LIVING ACCOMMODATION		GREEN DALE	LONDON	SE22 8TX
			GREEN DALE	LONDON	SE22 8TX
			GREEN DALE	LONDON	SE22 8TX
		1	GREEN DALE CLOSE	LONDON	SE22 8TG
		2	GREEN DALE CLOSE	LONDON	SE22 8TG
		3	GREEN DALE CLOSE	LONDON	SE22 8TG
		4	GREEN DALE CLOSE	LONDON	SE22 8TG
		5	GREEN DALE CLOSE	LONDON	SE22 8TG
		6	GREEN DALE CLOSE	LONDON	SE22 8TG
		7	GREEN DALE CLOSE	LONDON	SE22 8TG
		8	GREEN DALE CLOSE	LONDON	SE22 8TG
		9	GREEN DALE CLOSE	LONDON	SE22 8TG
	FLAT 1	18-22	GROVE VALE	LONDON	SE22 8EF
	FLAT 2	18-22	GROVE VALE	LONDON	SE22 8EF
	FLAT 3	18-22	GROVE VALE	LONDON	SE22 8EF
	FLAT 4	18-22	GROVE VALE	LONDON	SE22 8EF
	FLAT 5	18-22	GROVE VALE	LONDON	SE22 8EF
	FLAT 6	18-22	GROVE VALE	LONDON	SE22 8EF
	FLAT 7	18-22	GROVE VALE	LONDON	SE22 8EF
	FLAT 8	18-22	GROVE VALE	LONDON	SE22 8EF
	FLAT 9	18-22	GROVE VALE	LONDON	SE22 8EF
	FLAT 10	18-22	GROVE VALE	LONDON	SE22 8EF
	FLAT 11	18-22	GROVE VALE	LONDON	SE22 8EF
	FLAT 12	18-22	GROVE VALE	LONDON	SE22 8EF
	FLAT 13	18-22	GROVE VALE	LONDON	SE22 8EF
	FLAT 14	18-22	GROVE VALE	LONDON	SE22 8EF
	FLAT 15	18-22	GROVE VALE	LONDON	SE22 8EF
	FLAT 16	18-22	GROVE VALE	LONDON	SE22 8EF
	FLAT 17	18-22	GROVE VALE	LONDON	SE22 8EF
	FLAT 18	18-22	GROVE VALE	LONDON	SE22 8EF
	FLAT 19	18-22	GROVE VALE	LONDON	SE22 8EF
	FLAT 20	18-22	GROVE VALE	LONDON	SE22 8EF
	FLAT 21	18-22	GROVE VALE	LONDON	SE22 8EF
	UNIT 22	18-22	GROVE VALE	LONDON	SE22 8EF
	UNIT 23	18-22	GROVE VALE	LONDON	SE22 8EF
		24	GROVE VALE	LONDON	SE22 8EF
		26	GROVE VALE	LONDON	SE22 8EF
		28	GROVE VALE	LONDON	SE22 8EF
		28A	GROVE VALE	LONDON	SE22 8DY
		30	GROVE VALE	LONDON	SE22 8DY
	FLAT 1	32	GROVE VALE	LONDON	SE22 8DY
	FLAT 2	32	GROVE VALE	LONDON	SE22 8DY
	FLAT 3	32	GROVE VALE	LONDON	SE22 8DY
	FLAT A	34	GROVE VALE	LONDON	SE22 8DY
	FLAT B	34	GROVE VALE	LONDON	SE22 8DY

SCHEDULE 4 - PERMIT ELIGIBLE ADDRESSES

<i>Organisation</i>	<i>Address line 1</i>	<i>Address line 2</i>	<i>Street name</i>	<i>City</i>	<i>Postcode</i>
	FLAT C	34	GROVE VALE	LONDON	SE22 8DY
	FLAT D	34	GROVE VALE	LONDON	SE22 8DY
	FLAT E	34	GROVE VALE	LONDON	SE22 8DY
		34	GROVE VALE	LONDON	SE22 8DY
	FIRST FLOOR AND SECOND FLOOR FLAT	36	GROVE VALE	LONDON	SE22 8DY
		36	GROVE VALE	LONDON	SE22 8DY
	FIRST FLOOR FLAT	38	GROVE VALE	LONDON	SE22 8DY
	FLAT 2	38	GROVE VALE	LONDON	SE22 8DY
		38	GROVE VALE	LONDON	SE22 8DY
		40	GROVE VALE	LONDON	SE22 8DY
		40A	GROVE VALE	LONDON	SE22 8DY
		42	GROVE VALE	LONDON	SE22 8DY
		44	GROVE VALE	LONDON	SE22 8DY
		44A	GROVE VALE	LONDON	SE22 8DY
		46	GROVE VALE	LONDON	SE22 8DY
		46A	GROVE VALE	LONDON	SE22 8DY
		48	GROVE VALE	LONDON	SE22 8DY
	FIRST FLOOR AND SECOND FLOOR FLAT	50	GROVE VALE	LONDON	SE22 8DY
		50	GROVE VALE	LONDON	SE22 8DY
		52	GROVE VALE	LONDON	SE22 8DY
		54	GROVE VALE	LONDON	SE22 8DY
		54A	GROVE VALE	LONDON	SE22 8DY
	FLAT	56	GROVE VALE	LONDON	SE22 8DT
		56	GROVE VALE	LONDON	SE22 8DT
		58	GROVE VALE	LONDON	SE22 8DT
		60A	GROVE VALE	LONDON	SE22 8DT
		60B	GROVE VALE	LONDON	SE22 8DT
		62	GROVE VALE	LONDON	SE22 8DT
	GROUND AND PART FIRST TO SECOND FLOOR	64	GROVE VALE	LONDON	SE22 8DT
	PART GROUND AND PART FIRST FLOOR	64	GROVE VALE	LONDON	SE22 8DT
		66	GROVE VALE	LONDON	SE22 8DT
		68	GROVE VALE	LONDON	SE22 8DT
	FLAT 1 BLOCK A	72	GROVE VALE	LONDON	SE22 8DT
	FLAT 2 BLOCK A	72	GROVE VALE	LONDON	SE22 8DT
	FLAT 3 BLOCK A	72	GROVE VALE	LONDON	SE22 8DT
	FLAT 4 BLOCK A	72	GROVE VALE	LONDON	SE22 8DT
	FLAT 5 BLOCK A	72	GROVE VALE	LONDON	SE22 8DT
	FLAT 6 BLOCK A	72	GROVE VALE	LONDON	SE22 8DT
	FLAT 7 BLOCK A	72	GROVE VALE	LONDON	SE22 8DT
	FLAT 8 BLOCK A	72	GROVE VALE	LONDON	SE22 8DT
	FLAT 9 BLOCK A	72	GROVE VALE	LONDON	SE22 8DT
	FLAT 10 BLOCK A	72	GROVE VALE	LONDON	SE22 8DT
	FLAT 11 BLOCK A	72	GROVE VALE	LONDON	SE22 8DT
	FLAT 12 BLOCK A	72	GROVE VALE	LONDON	SE22 8DT
	FLAT 13 BLOCK A	72	GROVE VALE	LONDON	SE22 8DT
	FLAT 14 BLOCK A	72	GROVE VALE	LONDON	SE22 8DT
	FLAT 15 BLOCK A	72	GROVE VALE	LONDON	SE22 8DT
	FLAT 16 BLOCK A	72	GROVE VALE	LONDON	SE22 8DT
	FLAT 17 BLOCK A	72	GROVE VALE	LONDON	SE22 8DT
	FLAT 18 BLOCK A	72	GROVE VALE	LONDON	SE22 8DT
	FLAT 19 BLOCK A	72	GROVE VALE	LONDON	SE22 8DT
	FLAT 20 BLOCK A	72	GROVE VALE	LONDON	SE22 8DT
	FLAT 21 BLOCK A	72	GROVE VALE	LONDON	SE22 8DT
	FLAT 22 BLOCK A	72	GROVE VALE	LONDON	SE22 8DT
	FLAT 23 BLOCK A	72	GROVE VALE	LONDON	SE22 8DT
	FLAT 24 BLOCK A	72	GROVE VALE	LONDON	SE22 8DT
	FLAT 25 BLOCK A	72	GROVE VALE	LONDON	SE22 8DT
	FLAT 26 BLOCK B	72	GROVE VALE	LONDON	SE22 8DT

SCHEDULE 4 - PERMIT ELIGIBLE ADDRESSES

<i>Organisation</i>	<i>Address line 1</i>	<i>Address line 2</i>	<i>Street name</i>	<i>City</i>	<i>Postcode</i>
	FLAT 27 BLOCK B	72	GROVE VALE	LONDON	SE22 8DT
	FLAT 28 BLOCK B	72	GROVE VALE	LONDON	SE22 8DT
	FLAT 29 BLOCK B	72	GROVE VALE	LONDON	SE22 8DT
	FLAT 30 BLOCK B	72	GROVE VALE	LONDON	SE22 8DT
	FLAT 31 BLOCK B	72	GROVE VALE	LONDON	SE22 8DT
	FLAT 32 BLOCK B	72	GROVE VALE	LONDON	SE22 8DT
	FLAT 33 BLOCK B	72	GROVE VALE	LONDON	SE22 8DT
	FLAT 34 BLOCK B	72	GROVE VALE	LONDON	SE22 8DT
	FLAT 35 BLOCK B	72	GROVE VALE	LONDON	SE22 8DT
	FLAT 36 BLOCK B	72	GROVE VALE	LONDON	SE22 8DT
	FLAT 37 BLOCK B	72	GROVE VALE	LONDON	SE22 8DT
	FLAT 38 BLOCK B	72	GROVE VALE	LONDON	SE22 8DT
	FLAT 39 BLOCK B	72	GROVE VALE	LONDON	SE22 8DT
	FLAT 40 BLOCK B	72	GROVE VALE	LONDON	SE22 8DT
	FLAT 41 BLOCK B	72	GROVE VALE	LONDON	SE22 8DT
	FLAT 42 BLOCK B	72	GROVE VALE	LONDON	SE22 8DT
	FLAT 43 BLOCK B	72	GROVE VALE	LONDON	SE22 8DT
	FLAT 44 BLOCK B	72	GROVE VALE	LONDON	SE22 8DT
	FLAT 45 BLOCK B	72	GROVE VALE	LONDON	SE22 8DT
	FLAT 46 BLOCK B	72	GROVE VALE	LONDON	SE22 8DT
	FLAT 47 BLOCK B	72	GROVE VALE	LONDON	SE22 8DT
	FLAT 48 BLOCK B	72	GROVE VALE	LONDON	SE22 8DT
	FLAT 49 BLOCK B	72	GROVE VALE	LONDON	SE22 8DT
	FLAT 50 BLOCK B	72	GROVE VALE	LONDON	SE22 8DT
	FLAT 51 BLOCK B	72	GROVE VALE	LONDON	SE22 8DT
	FLAT 52 BLOCK B	72	GROVE VALE	LONDON	SE22 8DT
	FLAT 53 BLOCK B	72	GROVE VALE	LONDON	SE22 8DT
	FLAT 54 BLOCK B	72	GROVE VALE	LONDON	SE22 8DT
	FLAT 55 BLOCK B	72	GROVE VALE	LONDON	SE22 8DT
	FLAT 56 BLOCK B	72	GROVE VALE	LONDON	SE22 8DT
	FLAT 57 BLOCK B	72	GROVE VALE	LONDON	SE22 8DT
	FLAT 58 BLOCK B	72	GROVE VALE	LONDON	SE22 8DT
	FLAT 59 BLOCK B	72	GROVE VALE	LONDON	SE22 8DT
	FLAT 60 BLOCK B	72	GROVE VALE	LONDON	SE22 8DT
	FLAT 61 BLOCK B	72	GROVE VALE	LONDON	SE22 8DT
	FLAT 62 BLOCK B	72	GROVE VALE	LONDON	SE22 8DT
	FLAT 63 BLOCK B	72	GROVE VALE	LONDON	SE22 8DT
	FLAT 64 BLOCK B	72	GROVE VALE	LONDON	SE22 8DT
	FLAT 65 BLOCK B	72	GROVE VALE	LONDON	SE22 8DT
	FLAT 66 BLOCK B	72	GROVE VALE	LONDON	SE22 8DT
	FLAT 67 BLOCK B	72	GROVE VALE	LONDON	SE22 8DT
	FLAT 68 BLOCK B	72	GROVE VALE	LONDON	SE22 8DT
	FLAT 69 BLOCK B	72	GROVE VALE	LONDON	SE22 8DT
	FLAT 70 BLOCK B	72	GROVE VALE	LONDON	SE22 8DT
	FLAT 71 BLOCK B	72	GROVE VALE	LONDON	SE22 8DT
	FLAT 72 BLOCK B	72	GROVE VALE	LONDON	SE22 8DT
	FLAT 73 BLOCK B	72	GROVE VALE	LONDON	SE22 8DT
	FLAT 74 BLOCK B	72	GROVE VALE	LONDON	SE22 8DT
	FLAT 75 BLOCK B	72	GROVE VALE	LONDON	SE22 8AU
	FLAT 76 BLOCK C	72	GROVE VALE	LONDON	SE22 8AU
	FLAT 77 BLOCK C	72	GROVE VALE	LONDON	SE22 8AU
	FLAT 78 BLOCK C	72	GROVE VALE	LONDON	SE22 8AU
	FLAT 79 BLOCK C	72	GROVE VALE	LONDON	SE22 8AU
	FLAT 80 BLOCK C	72	GROVE VALE	LONDON	SE22 8AU
	FLAT 81 BLOCK C	72	GROVE VALE	LONDON	SE22 8AU
	FLAT 82 BLOCK C	72	GROVE VALE	LONDON	SE22 8AU
	FLAT 83 BLOCK C	72	GROVE VALE	LONDON	SE22 8AU
	FLAT 84 BLOCK C	72	GROVE VALE	LONDON	SE22 8AU
	FLAT 85 BLOCK C	72	GROVE VALE	LONDON	SE22 8AU
	FLAT 86 BLOCK C	72	GROVE VALE	LONDON	SE22 8AU



SCHEDULE 4 - PERMIT ELIGIBLE ADDRESSES

<i>Organisation</i>	<i>Address line 1</i>	<i>Address line 2</i>	<i>Street name</i>	<i>City</i>	<i>Postcode</i>
	FLAT 87 BLOCK C	72	GROVE VALE	LONDON	SE22 8AU
	FLAT 88 BLOCK C	72	GROVE VALE	LONDON	SE22 8AU
	FLAT 89 BLOCK C	72	GROVE VALE	LONDON	SE22 8AU
	FLAT 90 BLOCK C	72	GROVE VALE	LONDON	SE22 8AU
	FLAT 91 BLOCK C	72	GROVE VALE	LONDON	SE22 8AU
	FLAT 92 BLOCK C	72	GROVE VALE	LONDON	SE22 8AU
	FLAT 93 BLOCK C	72	GROVE VALE	LONDON	SE22 8AU
	FLAT 94 BLOCK C	72	GROVE VALE	LONDON	SE22 8AU
	FLAT 95 BLOCK C	72	GROVE VALE	LONDON	SE22 8AU
	FLAT 96 BLOCK C	72	GROVE VALE	LONDON	SE22 8AU
	FLAT 97 BLOCK C	72	GROVE VALE	LONDON	SE22 8AU
	FLAT 98 BLOCK C	72	GROVE VALE	LONDON	SE22 8AU
	FLAT 99 BLOCK C	72	GROVE VALE	LONDON	SE22 8AU
	FLAT 100 BLOCK C	72	GROVE VALE	LONDON	SE22 8AU
	FLAT 101 BLOCK C	72	GROVE VALE	LONDON	SE22 8AU
	FLAT 102 BLOCK C	72	GROVE VALE	LONDON	SE22 8AU
	FLAT 103 BLOCK C	72	GROVE VALE	LONDON	SE22 8AU
	FLAT 104 BLOCK C	72	GROVE VALE	LONDON	SE22 8AU
	FLAT 105 BLOCK C	72	GROVE VALE	LONDON	SE22 8AU
	FLAT 106 BLOCK C	72	GROVE VALE	LONDON	SE22 8AU
	FLAT 107 BLOCK C	72	GROVE VALE	LONDON	SE22 8AU
	FLAT 108 BLOCK C	72	GROVE VALE	LONDON	SE22 8AU
	FLAT 109 BLOCK C	72	GROVE VALE	LONDON	SE22 8AU
	FLAT 110 BLOCK C	72	GROVE VALE	LONDON	SE22 8AU
	FLAT 111 BLOCK C	72	GROVE VALE	LONDON	SE22 8AU
	FLAT 112 BLOCK C	72	GROVE VALE	LONDON	SE22 8AU
	FLAT 113 BLOCK C	72	GROVE VALE	LONDON	SE22 8AU
	FLAT 114 BLOCK C	72	GROVE VALE	LONDON	SE22 8AU
	FLAT 115 BLOCK C	72	GROVE VALE	LONDON	SE22 8AU
	FLAT 116 BLOCK C	72	GROVE VALE	LONDON	SE22 8AU
	FLAT 117 BLOCK C	72	GROVE VALE	LONDON	SE22 8AU
	FLAT 118 BLOCK C	72	GROVE VALE	LONDON	SE22 8AU
	FLAT 119 BLOCK C	72	GROVE VALE	LONDON	SE22 8AU
	FLAT 120 BLOCK C	72	GROVE VALE	LONDON	SE22 8AU
	FLAT 121 BLOCK C	72	GROVE VALE	LONDON	SE22 8AU
	FLAT 122 BLOCK C	72	GROVE VALE	LONDON	SE22 8AU
	FLAT 123 BLOCK C	72	GROVE VALE	LONDON	SE22 8AU
	FLAT 124 BLOCK C	72	GROVE VALE	LONDON	SE22 8AU
	FLAT 125 BLOCK C	72	GROVE VALE	LONDON	SE22 8AU
	FLAT 126 BLOCK C	72	GROVE VALE	LONDON	SE22 8AU
	FLAT 127 BLOCK C	72	GROVE VALE	LONDON	SE22 8AU
	FLAT 128 BLOCK C	72	GROVE VALE	LONDON	SE22 8AU
	FLAT 129 BLOCK C	72	GROVE VALE	LONDON	SE22 8AU
	FLAT 130 BLOCK C	72	GROVE VALE	LONDON	SE22 8AU
	FLAT 131 BLOCK C	72	GROVE VALE	LONDON	SE22 8AU
	FLAT 132 BLOCK C	72	GROVE VALE	LONDON	SE22 8AU
	CLUSTER FLAT 112 TO 117 BLOCK B	72	GROVE VALE	LONDON	SE22 8DT
	CLUSTER FLAT 1 BLOCK B	72	GROVE VALE	LONDON	SE22 8DT
	CLUSTER FLAT 2 BLOCK B	72	GROVE VALE	LONDON	SE22 8DT
	CLUSTER FLAT 3 BLOCK B	72	GROVE VALE	LONDON	SE22 8DT
	CLUSTER FLAT 4 BLOCK B	72	GROVE VALE	LONDON	SE22 8DT
	CLUSTER FLAT 5 BLOCK B	72	GROVE VALE	LONDON	SE22 8DT
	CLUSTER FLAT 6 BLOCK B	72	GROVE VALE	LONDON	SE22 8DT
	CLUSTER FLAT 7 BLOCK C	72	GROVE VALE	LONDON	SE22 8DT
	CLUSTER FLAT 8 BLOCK C	72	GROVE VALE	LONDON	SE22 8DT
	CLUSTER FLAT 9 BLOCK C	72	GROVE VALE	LONDON	SE22 8DT

SCHEDULE 4 - PERMIT ELIGIBLE ADDRESSES

Organisation	Address line 1	Address line 2	Street name	City	Postcode
	CLUSTER FLAT 10				
	BLOCK C	72	GROVE VALE	LONDON	SE22 8DT
	CLUSTER FLAT 11				
	BLOCK C	72	GROVE VALE	LONDON	SE22 8DT
	CLUSTER FLAT 12				
	BLOCK C	72	GROVE VALE	LONDON	SE22 8DT
	FLAT	94	GROVE VALE	LONDON	SE22 8DT
		94	GROVE VALE	LONDON	SE22 8DT
	FLAT 1	96	GROVE VALE	LONDON	SE22 8DT
	FLAT 2	96	GROVE VALE	LONDON	SE22 8DT
		96	GROVE VALE	LONDON	SE22 8DT
		98	GROVE VALE	LONDON	SE22 8DS
		98A	GROVE VALE	LONDON	SE22 8DR
	FLAT 1	100	GROVE VALE	LONDON	SE22 8DR
	FLAT 2	100	GROVE VALE	LONDON	SE22 8DR
	FLAT 3	100	GROVE VALE	LONDON	SE22 8DR
	FLAT 4	100	GROVE VALE	LONDON	SE22 8DR
	FLAT 5	100	GROVE VALE	LONDON	SE22 8DR
		100	GROVE VALE	LONDON	SE22 8DR
	TOP FLAT	102	GROVE VALE	LONDON	SE22 8DR
		102	GROVE VALE	LONDON	SE22 8DR
		104	GROVE VALE	LONDON	SE22 8DR
		106	GROVE VALE	LONDON	SE22 8DR
		106A	GROVE VALE	LONDON	SE22 8DR
		106B	GROVE VALE	LONDON	SE22 8DR
		106C	GROVE VALE	LONDON	SE22 8DR
EAST DULWICH			GROVE VALE	LONDON	SE22 8EF
RAILWAY STATION			GROVE VALE	LONDON	SE22 8DT
SCHOOL HOUSE					
		1A	HILLSBORO ROAD	LONDON	SE22 8QE
		1B	HILLSBORO ROAD	LONDON	SE22 8QE
		3	HILLSBORO ROAD	LONDON	SE22 8QE
		5	HILLSBORO ROAD	LONDON	SE22 8QE
		7	HILLSBORO ROAD	LONDON	SE22 8QE
		9	HILLSBORO ROAD	LONDON	SE22 8QE
		11	HILLSBORO ROAD	LONDON	SE22 8QE
		13	HILLSBORO ROAD	LONDON	SE22 8QE
		15	HILLSBORO ROAD	LONDON	SE22 8QE
		17	HILLSBORO ROAD	LONDON	SE22 8QE
		19	HILLSBORO ROAD	LONDON	SE22 8QE
		21	HILLSBORO ROAD	LONDON	SE22 8QE
		23	HILLSBORO ROAD	LONDON	SE22 8QE
		25	HILLSBORO ROAD	LONDON	SE22 8QE
		27	HILLSBORO ROAD	LONDON	SE22 8QE
		29	HILLSBORO ROAD	LONDON	SE22 8QE
		31	HILLSBORO ROAD	LONDON	SE22 8QE
		33	HILLSBORO ROAD	LONDON	SE22 8QE
		35	HILLSBORO ROAD	LONDON	SE22 8QE
		37	HILLSBORO ROAD	LONDON	SE22 8QE
		38	HILLSBORO ROAD	LONDON	SE22 8QE
		39	HILLSBORO ROAD	LONDON	SE22 8QE
		40	HILLSBORO ROAD	LONDON	SE22 8QE
		41	HILLSBORO ROAD	LONDON	SE22 8QE
		1	HILVERSUM CRESCENT	LONDON	SE22 8TN
		2	HILVERSUM CRESCENT	LONDON	SE22 8TN
		3	HILVERSUM CRESCENT	LONDON	SE22 8TN
		4	HILVERSUM CRESCENT	LONDON	SE22 8TN
		5	HILVERSUM CRESCENT	LONDON	SE22 8TN
		6	HILVERSUM CRESCENT	LONDON	SE22 8TN
		7	HILVERSUM CRESCENT	LONDON	SE22 8TN
		8	HILVERSUM CRESCENT	LONDON	SE22 8TN
		9	HILVERSUM CRESCENT	LONDON	SE22 8TN
		10	HILVERSUM CRESCENT	LONDON	SE22 8TN

SCHEDULE 4 - PERMIT ELIGIBLE ADDRESSES

Organisation	Address line 1	Address line 2	Street name	City	Postcode
		11	HILVERSUM CRESCENT	LONDON	SE22 8TN
		12	HILVERSUM CRESCENT	LONDON	SE22 8TN
		13	HILVERSUM CRESCENT	LONDON	SE22 8TN
		14	HILVERSUM CRESCENT	LONDON	SE22 8TN
		16	HILVERSUM CRESCENT	LONDON	SE22 8TN
		18	HILVERSUM CRESCENT	LONDON	SE22 8TN
		20	HILVERSUM CRESCENT	LONDON	SE22 8TN
		22	HILVERSUM CRESCENT	LONDON	SE22 8TN
		24	HILVERSUM CRESCENT	LONDON	SE22 8TN
		26	HILVERSUM CRESCENT	LONDON	SE22 8TN
		1	ISEL WAY	LONDON	SE22 8TT
		2	ISEL WAY	LONDON	SE22 8TT
		3	ISEL WAY	LONDON	SE22 8TT
		4	ISEL WAY	LONDON	SE22 8TT
		5	ISEL WAY	LONDON	SE22 8TT
		6	ISEL WAY	LONDON	SE22 8TT
		7	ISEL WAY	LONDON	SE22 8TT
		8	ISEL WAY	LONDON	SE22 8TT
		9	ISEL WAY	LONDON	SE22 8TT
		10	ISEL WAY	LONDON	SE22 8TT
		11	ISEL WAY	LONDON	SE22 8TT
		1	JARVIS ROAD	LONDON	SE22 8RB
		2	JARVIS ROAD	LONDON	SE22 8RB
		2A	JARVIS ROAD	LONDON	SE22 8RB
		2B	JARVIS ROAD	LONDON	SE22 8RB
		2C	JARVIS ROAD	LONDON	SE22 8RB
		3	JARVIS ROAD	LONDON	SE22 8RB
		4	JARVIS ROAD	LONDON	SE22 8RB
THE CHARTER SCHOOL EAST DULWICH			JARVIS ROAD	LONDON	SE22 8RB
		1	KEMPIS WAY	LONDON	SE22 8TU
		2	KEMPIS WAY	LONDON	SE22 8TU
		3	KEMPIS WAY	LONDON	SE22 8TU
		4	KEMPIS WAY	LONDON	SE22 8TU
		5	KEMPIS WAY	LONDON	SE22 8TU
		6	KEMPIS WAY	LONDON	SE22 8TU
		7	KEMPIS WAY	LONDON	SE22 8TU
		8	KEMPIS WAY	LONDON	SE22 8TU
		9	KEMPIS WAY	LONDON	SE22 8TU
		11	KEMPIS WAY	LONDON	SE22 8TU
		2	LORDSHIP LANE	LONDON	SE22 8HN
		4	LORDSHIP LANE	LONDON	SE22 8HN
		4A	LORDSHIP LANE	LONDON	SE22 8HN
	GROUND FLOOR	6	LORDSHIP LANE	LONDON	SE22 8HN
	FIRST FLOOR	6	LORDSHIP LANE	LONDON	SE22 8HN
	SECOND FLOOR	6	LORDSHIP LANE	LONDON	SE22 8HN
	FLAT 1	8 TO 10	LORDSHIP LANE	LONDON	SE22 8HN
	FLAT 2	8 TO 10	LORDSHIP LANE	LONDON	SE22 8HN
	FLAT 3	8 TO 10	LORDSHIP LANE	LONDON	SE22 8HN
	GROUND FLOOR	8 TO 10	LORDSHIP LANE	LONDON	SE22 8HN
		12	LORDSHIP LANE	LONDON	SE22 8HN
		12A	LORDSHIP LANE	LONDON	SE22 8HN
		12B	LORDSHIP LANE	LONDON	SE22 8HN
	FIRST FLOOR AND SECOND FLOOR FLAT	14	LORDSHIP LANE	LONDON	SE22 8HN
	GROUND FLOOR	14	LORDSHIP LANE	LONDON	SE22 8HN
		16	LORDSHIP LANE	LONDON	SE22 8HN
		16A	LORDSHIP LANE	LONDON	SE22 8HN
		16B	LORDSHIP LANE	LONDON	SE22 8HN
	FLAT A	18	LORDSHIP LANE	LONDON	SE22 8HN
	FLAT B	18	LORDSHIP LANE	LONDON	SE22 8HN

SCHEDULE 4 - PERMIT ELIGIBLE ADDRESSES

<i>Organisation</i>	<i>Address line 1</i>	<i>Address line 2</i>	<i>Street name</i>	<i>City</i>	<i>Postcode</i>
	GROUND FLOOR	18	LORDSHIP LANE	LONDON	SE22 8HN
		20-22	LORDSHIP LANE	LONDON	SE22 8HN
		24	LORDSHIP LANE	LONDON	SE22 8HN
		24A	LORDSHIP LANE	LONDON	SE22 8HN
		24B	LORDSHIP LANE	LONDON	SE22 8HN
	GROUND FLOOR	26	LORDSHIP LANE	LONDON	SE22 8HJ
	FLAT A	26	LORDSHIP LANE	LONDON	SE22 8HJ
	FLAT B	26	LORDSHIP LANE	LONDON	SE22 8HJ
	GROUND FLOOR	28-30	LORDSHIP LANE	LONDON	SE22 8HJ
	FLAT A	28-30	LORDSHIP LANE	LONDON	SE22 8HJ
	FLAT B	28-30	LORDSHIP LANE	LONDON	SE22 8HJ
	FLAT A	30	LORDSHIP LANE	LONDON	SE22 8HJ
	FLAT B	30	LORDSHIP LANE	LONDON	SE22 8HJ
		32	LORDSHIP LANE	LONDON	SE22 8HJ
		34	LORDSHIP LANE	LONDON	SE22 8HJ
		34A	LORDSHIP LANE	LONDON	SE22 8HJ
		34B	LORDSHIP LANE	LONDON	SE22 8HJ
		36-38	LORDSHIP LANE	LONDON	SE22 8HJ
		36A	LORDSHIP LANE	LONDON	SE22 8HJ
	FIRST FLOOR FLAT	38	LORDSHIP LANE	LONDON	SE22 8HJ
	SECOND FLOOR FLAT	38	LORDSHIP LANE	LONDON	SE22 8HJ
		40	LORDSHIP LANE	LONDON	SE22 8HJ
		40A	LORDSHIP LANE	LONDON	SE22 8HJ
	FLAT A	42	LORDSHIP LANE	LONDON	SE22 8HJ
	FLAT B	42	LORDSHIP LANE	LONDON	SE22 8HJ
	FLAT C	42	LORDSHIP LANE	LONDON	SE22 8HJ
		42	LORDSHIP LANE	LONDON	SE22 8HJ
		44	LORDSHIP LANE	LONDON	SE22 8HJ
	FLAT 1	46	LORDSHIP LANE	LONDON	SE22 8HJ
		44A	LORDSHIP LANE	LONDON	SE22 8HJ
		44B	LORDSHIP LANE	LONDON	SE22 8HJ
		46	LORDSHIP LANE	LONDON	SE22 8HJ
		48	LORDSHIP LANE	LONDON	SE22 8HJ
	GROUND FLOOR	50	LORDSHIP LANE	LONDON	SE22 8HJ
	FIRST FLOOR FLAT	50	LORDSHIP LANE	LONDON	SE22 8HJ
	SECOND FLOOR FLAT	50	LORDSHIP LANE	LONDON	SE22 8HJ
	GROUND FLOOR	52	LORDSHIP LANE	LONDON	SE22 8HJ
	FLAT 1	52	LORDSHIP LANE	LONDON	SE22 8HJ
	FLAT 2	52	LORDSHIP LANE	LONDON	SE22 8HJ
		54	LORDSHIP LANE	LONDON	SE22 8HJ
		1	MATHAM GROVE	LONDON	SE22 8PN
		2A	MATHAM GROVE	LONDON	SE22 8PN
		2B	MATHAM GROVE	LONDON	SE22 8PN
		3A	MATHAM GROVE	LONDON	SE22 8PN
		3B	MATHAM GROVE	LONDON	SE22 8PN
		4	MATHAM GROVE	LONDON	SE22 8PN
		5	MATHAM GROVE	LONDON	SE22 8PN
		6	MATHAM GROVE	LONDON	SE22 8PN
		7	MATHAM GROVE	LONDON	SE22 8PN
		8	MATHAM GROVE	LONDON	SE22 8PN
		9	MATHAM GROVE	LONDON	SE22 8PN
		10	MATHAM GROVE	LONDON	SE22 8PN
		11A	MATHAM GROVE	LONDON	SE22 8PN
		11B	MATHAM GROVE	LONDON	SE22 8PN
		12A	MATHAM GROVE	LONDON	SE22 8PN
		12B	MATHAM GROVE	LONDON	SE22 8PN
		13	MATHAM GROVE	LONDON	SE22 8PN
		14A	MATHAM GROVE	LONDON	SE22 8PN
		14B	MATHAM GROVE	LONDON	SE22 8PN
		15	MATHAM GROVE	LONDON	SE22 8PN

SCHEDULE 4 - PERMIT ELIGIBLE ADDRESSES

<i>Organisation</i>	<i>Address line 1</i>	<i>Address line 2</i>	<i>Street name</i>	<i>City</i>	<i>Postcode</i>
		16	MATHAM GROVE	LONDON	SE22 8PN
		17	MATHAM GROVE	LONDON	SE22 8PN
		18	MATHAM GROVE	LONDON	SE22 8PN
		19A	MATHAM GROVE	LONDON	SE22 8PN
		19B	MATHAM GROVE	LONDON	SE22 8PN
		20A	MATHAM GROVE	LONDON	SE22 8PN
		20B	MATHAM GROVE	LONDON	SE22 8PN
		21	MATHAM GROVE	LONDON	SE22 8PN
		22A	MATHAM GROVE	LONDON	SE22 8PN
		22B	MATHAM GROVE	LONDON	SE22 8PN
		23	MATHAM GROVE	LONDON	SE22 8PN
		24	MATHAM GROVE	LONDON	SE22 8PN
		25	MATHAM GROVE	LONDON	SE22 8PN
		26	MATHAM GROVE	LONDON	SE22 8PN
		27A	MATHAM GROVE	LONDON	SE22 8PN
		27B	MATHAM GROVE	LONDON	SE22 8PN
		28	MATHAM GROVE	LONDON	SE22 8PN
		29	MATHAM GROVE	LONDON	SE22 8PN
		30	MATHAM GROVE	LONDON	SE22 8PN
		31	MATHAM GROVE	LONDON	SE22 8PN
		33	MATHAM GROVE	LONDON	SE22 8PN
		35	MATHAM GROVE	LONDON	SE22 8PN
		37	MATHAM GROVE	LONDON	SE22 8PN
		39A	MATHAM GROVE	LONDON	SE22 8PN
		39B	MATHAM GROVE	LONDON	SE22 8PN
		1	MELBOURNE GROVE	LONDON	SE22 8RG
		1B-1C	MELBOURNE GROVE	LONDON	SE22 8RG
		2	MELBOURNE GROVE	LONDON	SE22 8QZ
		2A	MELBOURNE GROVE	LONDON	SE22 8PL
		2 TO 4	MELBOURNE GROVE	LONDON	SE22 8PL
	GROUND FLOOR	4	MELBOURNE GROVE	LONDON	SE22 8QZ
	FLAT A	4	MELBOURNE GROVE	LONDON	SE22 8QZ
	FLAT B	4	MELBOURNE GROVE	LONDON	SE22 8QZ
	FIRST FLOOR FLAT	5	MELBOURNE GROVE	LONDON	SE22 8RG
	GROUND FLOOR FLAT	5	MELBOURNE GROVE	LONDON	SE22 8RG
	TOP FLAT	5	MELBOURNE GROVE	LONDON	SE22 8RG
	GROUND FLOOR FIRST FLOOR AND SECOND FLOOR FLAT	6	MELBOURNE GROVE	LONDON	SE22 8QZ
		6	MELBOURNE GROVE	LONDON	SE22 8QZ
		7	MELBOURNE GROVE	LONDON	SE22 8RG
		7A	MELBOURNE GROVE	LONDON	SE22 8RG
		8	MELBOURNE GROVE	LONDON	SE22 8QZ
		8A	MELBOURNE GROVE	LONDON	SE22 8QZ
	TOP FLAT	9	MELBOURNE GROVE	LONDON	SE22 8RG
		9	MELBOURNE GROVE	LONDON	SE22 8RG
		9A	MELBOURNE GROVE	LONDON	SE22 8RG
		10	MELBOURNE GROVE	LONDON	SE22 8QZ
		10A	MELBOURNE GROVE	LONDON	SE22 8QZ
		10B	MELBOURNE GROVE	LONDON	SE22 8QZ
	FLAT 1	11A	MELBOURNE GROVE	LONDON	SE22 8RG
	FLAT 2	11A	MELBOURNE GROVE	LONDON	SE22 8RG
		11A	MELBOURNE GROVE	LONDON	SE22 8RG
		12A	MELBOURNE GROVE	LONDON	SE22 8QZ
		12B	MELBOURNE GROVE	LONDON	SE22 8QZ
		12C	MELBOURNE GROVE	LONDON	SE22 8QZ
		13	MELBOURNE GROVE	LONDON	SE22 8RG
		14	MELBOURNE GROVE	LONDON	SE22 8QZ
		14A	MELBOURNE GROVE	LONDON	SE22 8QZ
		14B	MELBOURNE GROVE	LONDON	SE22 8QZ
		14C	MELBOURNE GROVE	LONDON	SE22 8QZ
		15	MELBOURNE GROVE	LONDON	SE22 8RG

SCHEDULE 4 - PERMIT ELIGIBLE ADDRESSES

<i>Organisation</i>	<i>Address line 1</i>	<i>Address line 2</i>	<i>Street name</i>	<i>City</i>	<i>Postcode</i>
	FLAT A	16	MELBOURNE GROVE	LONDON	SE22 8QZ
	FLAT B	16	MELBOURNE GROVE	LONDON	SE22 8QZ
	FLAT C	16	MELBOURNE GROVE	LONDON	SE22 8QZ
		16	MELBOURNE GROVE	LONDON	SE22 8QZ
		17	MELBOURNE GROVE	LONDON	SE22 8RG
		18	MELBOURNE GROVE	LONDON	SE22 8RA
		19	MELBOURNE GROVE	LONDON	SE22 8RG
		20	MELBOURNE GROVE	LONDON	SE22 8QZ
		21	MELBOURNE GROVE	LONDON	SE22 8RG
		22A	MELBOURNE GROVE	LONDON	SE22 8QZ
		22B	MELBOURNE GROVE	LONDON	SE22 8QZ
	FIRST FLOOR FLAT	23	MELBOURNE GROVE	LONDON	SE22 8RG
	GROUND FLOOR FLAT	23	MELBOURNE GROVE	LONDON	SE22 8RG
		24A	MELBOURNE GROVE	LONDON	SE22 8QZ
		24B	MELBOURNE GROVE	LONDON	SE22 8QZ
		25A	MELBOURNE GROVE	LONDON	SE22 8RG
		25B	MELBOURNE GROVE	LONDON	SE22 8RG
		26	MELBOURNE GROVE	LONDON	SE22 8QZ
		27	MELBOURNE GROVE	LONDON	SE22 8RG
		28A	MELBOURNE GROVE	LONDON	SE22 8QZ
	UPPER FLAT	28	MELBOURNE GROVE	LONDON	SE22 8QZ
	GROUND FLAT	29	MELBOURNE GROVE	LONDON	SE22 8RG
	TOP FLOOR	29	MELBOURNE GROVE	LONDON	SE22 8RG
		30	MELBOURNE GROVE	LONDON	SE22 8QZ
		31	MELBOURNE GROVE	LONDON	SE22 8RG
		32	MELBOURNE GROVE	LONDON	SE22 8QZ
		33	MELBOURNE GROVE	LONDON	SE22 8RG
		34	MELBOURNE GROVE	LONDON	SE22 8QZ
		35	MELBOURNE GROVE	LONDON	SE22 8RG
		36	MELBOURNE GROVE	LONDON	SE22 8QZ
		37	MELBOURNE GROVE	LONDON	SE22 8RG
		38	MELBOURNE GROVE	LONDON	SE22 8QZ
		39	MELBOURNE GROVE	LONDON	SE22 8RG
		40	MELBOURNE GROVE	LONDON	SE22 8QZ
	FIRST FLOOR FLAT	41	MELBOURNE GROVE	LONDON	SE22 8RG
	GROUND FLOOR FLAT	41	MELBOURNE GROVE	LONDON	SE22 8RG
		41	MELBOURNE GROVE	LONDON	SE22 8RG
	FIRST FLOOR FLAT	42	MELBOURNE GROVE	LONDON	SE22 8QZ
	GROUND FLOOR FLAT	42	MELBOURNE GROVE	LONDON	SE22 8QZ
		43A	MELBOURNE GROVE	LONDON	SE22 8RG
		43B	MELBOURNE GROVE	LONDON	SE22 8RG
		44	MELBOURNE GROVE	LONDON	SE22 8QZ
		45	MELBOURNE GROVE	LONDON	SE22 8RG
		46	MELBOURNE GROVE	LONDON	SE22 8QZ
		47	MELBOURNE GROVE	LONDON	SE22 8RG
	FLAT A	48	MELBOURNE GROVE	LONDON	SE22 8QY
	FLAT B	48	MELBOURNE GROVE	LONDON	SE22 8QY
		48C	MELBOURNE GROVE	LONDON	SE22 8QY
		48D	MELBOURNE GROVE	LONDON	SE22 8QY
		48E	MELBOURNE GROVE	LONDON	SE22 8QY
		49A	MELBOURNE GROVE	LONDON	SE22 8RG
		49B	MELBOURNE GROVE	LONDON	SE22 8RG
		50	MELBOURNE GROVE	LONDON	SE22 8QY
		51	MELBOURNE GROVE	LONDON	SE22 8RG
		52	MELBOURNE GROVE	LONDON	SE22 8QY
		53	MELBOURNE GROVE	LONDON	SE22 8RG
		54	MELBOURNE GROVE	LONDON	SE22 8QY
		55	MELBOURNE GROVE	LONDON	SE22 8RG
		56	MELBOURNE GROVE	LONDON	SE22 8QY
		57	MELBOURNE GROVE	LONDON	SE22 8RG

SCHEDULE 4 - PERMIT ELIGIBLE ADDRESSES

Organisation	Address line 1	Address line 2	Street name	City	Postcode
		58	MELBOURNE GROVE	LONDON	SE22 8QY
		59	MELBOURNE GROVE	LONDON	SE22 8RG
		60	MELBOURNE GROVE	LONDON	SE22 8QY
	FIRST FLOOR FLAT	61	MELBOURNE GROVE	LONDON	SE22 8RG
	GROUND FLOOR FLAT	61	MELBOURNE GROVE	LONDON	SE22 8RG
		61D	MELBOURNE GROVE	LONDON	SE22 8PR
		62A	MELBOURNE GROVE	LONDON	SE22 8QY
		62B	MELBOURNE GROVE	LONDON	SE22 8QY
		64	MELBOURNE GROVE	LONDON	SE22 8QY
		66	MELBOURNE GROVE	LONDON	SE22 8QY
		68	MELBOURNE GROVE	LONDON	SE22 8QY
		70	MELBOURNE GROVE	LONDON	SE22 8QY
		72	MELBOURNE GROVE	LONDON	SE22 8QY
		74	MELBOURNE GROVE	LONDON	SE22 8QY
		76	MELBOURNE GROVE	LONDON	SE22 8QY
		78	MELBOURNE GROVE	LONDON	SE22 8QY
		80	MELBOURNE GROVE	LONDON	SE22 8QY
		82	MELBOURNE GROVE	LONDON	SE22 8QY
		82A	MELBOURNE GROVE	LONDON	SE22 8QY
		84	MELBOURNE GROVE	LONDON	SE22 8QY
	FLAT 1	84A	MELBOURNE GROVE	LONDON	SE22 8QY
	FLAT 2	84A	MELBOURNE GROVE	LONDON	SE22 8QY
		86	MELBOURNE GROVE	LONDON	SE22 8QY
	FIRST FLOOR FLAT	88	MELBOURNE GROVE	LONDON	SE22 8QY
	GROUND FLOOR FLAT	88	MELBOURNE GROVE	LONDON	SE22 8QY
		90	MELBOURNE GROVE	LONDON	SE22 8QY
	1 TO 3	MELBOURNE TERRACE	MELBOURNE GROVE	LONDON	SE22 8RE
	3A	MELBOURNE TERRACE	MELBOURNE GROVE	LONDON	SE22 8RE
	3B	MELBOURNE TERRACE	MELBOURNE GROVE	LONDON	SE22 8RE
	4	MELBOURNE TERRACE	MELBOURNE GROVE	LONDON	SE22 8RE
	5 TO 6	MELBOURNE TERRACE	MELBOURNE GROVE	LONDON	SE22 8RE
SOUTHWARK PRIMARY CARE TRUST	THE MELBOURNE GROVE MEDICAL PRACTICE		MELBOURNE GROVE	LONDON	SE22 8QN
		1	NIMEGAN WAY	LONDON	SE22 8TL
		2	NIMEGAN WAY	LONDON	SE22 8TL
		3	NIMEGAN WAY	LONDON	SE22 8TL
		4	NIMEGAN WAY	LONDON	SE22 8TL
		5	NIMEGAN WAY	LONDON	SE22 8TL
		6	NIMEGAN WAY	LONDON	SE22 8TL
		7	NIMEGAN WAY	LONDON	SE22 8TL
		8	NIMEGAN WAY	LONDON	SE22 8TL
		9	NIMEGAN WAY	LONDON	SE22 8TL
		11	NIMEGAN WAY	LONDON	SE22 8TL
		13	NIMEGAN WAY	LONDON	SE22 8TL
		15	NIMEGAN WAY	LONDON	SE22 8TL
		16	NIMEGAN WAY	LONDON	SE22 8TL
		17	NIMEGAN WAY	LONDON	SE22 8TL
		1	OXONIAN STREET	LONDON	SE22 8HR
		3	OXONIAN STREET	LONDON	SE22 8HR
		5	OXONIAN STREET	LONDON	SE22 8HR
		7A	OXONIAN STREET	LONDON	SE22 8HR
		7B	OXONIAN STREET	LONDON	SE22 8HR
		9	OXONIAN STREET	LONDON	SE22 8HR
		11	OXONIAN STREET	LONDON	SE22 8HR
		13	OXONIAN STREET	LONDON	SE22 8HR
		15	OXONIAN STREET	LONDON	SE22 8HR
		17	OXONIAN STREET	LONDON	SE22 8HR
		1	RAILWAY RISE	LONDON	SE22 8EE

SCHEDULE 4 - PERMIT ELIGIBLE ADDRESSES

<i>Organisation</i>	<i>Address line 1</i>	<i>Address line 2</i>	<i>Street name</i>	<i>City</i>	<i>Postcode</i>
JEWSON LTD		2	RAILWAY RISE	LONDON	SE22 8EE
		3	RAILWAY RISE	LONDON	SE22 8EE
			RAILWAY RISE	LONDON	SE22 8WW
		1	ST BARNABAS CLOSE	LONDON	SE22 8UA
		2	ST BARNABAS CLOSE	LONDON	SE22 8UA
		3	ST BARNABAS CLOSE	LONDON	SE22 8UA
		4	ST BARNABAS CLOSE	LONDON	SE22 8UA
		5	ST BARNABAS CLOSE	LONDON	SE22 8UA
		6	ST BARNABAS CLOSE	LONDON	SE22 8UA
		7	ST BARNABAS CLOSE	LONDON	SE22 8UA
		8	ST BARNABAS CLOSE	LONDON	SE22 8UA
		1	STEEN WAY	LONDON	SE22 8TH
		2	STEEN WAY	LONDON	SE22 8TH
		3	STEEN WAY	LONDON	SE22 8TH
		4	STEEN WAY	LONDON	SE22 8TH
		5	STEEN WAY	LONDON	SE22 8TH
		6	STEEN WAY	LONDON	SE22 8TH
		7	STEEN WAY	LONDON	SE22 8TH
		8	STEEN WAY	LONDON	SE22 8TH
		9	STEEN WAY	LONDON	SE22 8TH
		10	STEEN WAY	LONDON	SE22 8TH
		11	STEEN WAY	LONDON	SE22 8TH
		12	STEEN WAY	LONDON	SE22 8TH
		13	STEEN WAY	LONDON	SE22 8TH
		14	STEEN WAY	LONDON	SE22 8TH
		1	TARBERT ROAD	LONDON	SE22 8QB
		2	TARBERT ROAD	LONDON	SE22 8QB
		3A	TARBERT ROAD	LONDON	SE22 8QB
		3B	TARBERT ROAD	LONDON	SE22 8QB
		3C	TARBERT ROAD	LONDON	SE22 8QB
		4A	TARBERT ROAD	LONDON	SE22 8QB
		4B	TARBERT ROAD	LONDON	SE22 8QB
		5	TARBERT ROAD	LONDON	SE22 8QB
	6A	TARBERT ROAD	LONDON	SE22 8QB	
	6B	TARBERT ROAD	LONDON	SE22 8QB	
	7	TARBERT ROAD	LONDON	SE22 8QB	
	8A	TARBERT ROAD	LONDON	SE22 8QB	
	8B	TARBERT ROAD	LONDON	SE22 8QB	
	9	TARBERT ROAD	LONDON	SE22 8QB	
	FIRST FLOOR AND SECOND FLOOR FLAT	10	TARBERT ROAD	LONDON	SE22 8QB
	GROUND FLOOR FLAT	10	TARBERT ROAD	LONDON	SE22 8QB
		11	TARBERT ROAD	LONDON	SE22 8QB
		12A	TARBERT ROAD	LONDON	SE22 8QB
		12B	TARBERT ROAD	LONDON	SE22 8QB
		13	TARBERT ROAD	LONDON	SE22 8QB
		14A	TARBERT ROAD	LONDON	SE22 8QB
		14B	TARBERT ROAD	LONDON	SE22 8QB
		15	TARBERT ROAD	LONDON	SE22 8QB
		16	TARBERT ROAD	LONDON	SE22 8QB
		17	TARBERT ROAD	LONDON	SE22 8QB
		18	TARBERT ROAD	LONDON	SE22 8QB
		19A	TARBERT ROAD	LONDON	SE22 8QB
		19B	TARBERT ROAD	LONDON	SE22 8QB
		20	TARBERT ROAD	LONDON	SE22 8QB
		21A	TARBERT ROAD	LONDON	SE22 8QB
		21B	TARBERT ROAD	LONDON	SE22 8QB
		22A	TARBERT ROAD	LONDON	SE22 8QB
		22B	TARBERT ROAD	LONDON	SE22 8QB
		23A	TARBERT ROAD	LONDON	SE22 8QB
		23B	TARBERT ROAD	LONDON	SE22 8QB



SCHEDULE 4 - PERMIT ELIGIBLE ADDRESSES

<i>Organisation</i>	<i>Address line 1</i>	<i>Address line 2</i>	<i>Street name</i>	<i>City</i>	<i>Postcode</i>
		24A	TARBERT ROAD	LONDON	SE22 8QB
		24B	TARBERT ROAD	LONDON	SE22 8QB
		25A	TARBERT ROAD	LONDON	SE22 8QB
		25B	TARBERT ROAD	LONDON	SE22 8QB
		26A	TARBERT ROAD	LONDON	SE22 8QB
		26B	TARBERT ROAD	LONDON	SE22 8QB
	FIRST FLOOR AND SECOND FLOOR	27	TARBERT ROAD	LONDON	SE22 8QB
		27A	TARBERT ROAD	LONDON	SE22 8QB
	FIRST FLOOR AND SECOND FLOOR	28	TARBERT ROAD	LONDON	SE22 8QB
	GROUND FLOOR FLAT	28	TARBERT ROAD	LONDON	SE22 8QB
		29A	TARBERT ROAD	LONDON	SE22 8QB
		29B	TARBERT ROAD	LONDON	SE22 8QB
		30	TARBERT ROAD	LONDON	SE22 8QB
		31A	TARBERT ROAD	LONDON	SE22 8QB
		31B	TARBERT ROAD	LONDON	SE22 8QB
		32A	TARBERT ROAD	LONDON	SE22 8QB
		32B	TARBERT ROAD	LONDON	SE22 8QB
		33A	TARBERT ROAD	LONDON	SE22 8QB
		33B	TARBERT ROAD	LONDON	SE22 8QB
		34	TARBERT ROAD	LONDON	SE22 8QB
		35	TARBERT ROAD	LONDON	SE22 8QB
		36A	TARBERT ROAD	LONDON	SE22 8QB
		36B	TARBERT ROAD	LONDON	SE22 8QB
	FIRST FLOOR AND SECOND FLOOR	37	TARBERT ROAD	LONDON	SE22 8QB
		37A	TARBERT ROAD	LONDON	SE22 8QB
		38	TARBERT ROAD	LONDON	SE22 8QB
		40A	TARBERT ROAD	LONDON	SE22 8QB
		40B	TARBERT ROAD	LONDON	SE22 8QB
		1	TELL GROVE	LONDON	SE22 8RH
		2	TELL GROVE	LONDON	SE22 8RH
		3	TELL GROVE	LONDON	SE22 8RH
		4	TELL GROVE	LONDON	SE22 8RH
		5	TELL GROVE	LONDON	SE22 8RH
		6	TELL GROVE	LONDON	SE22 8RH
		7	TELL GROVE	LONDON	SE22 8RH
		8	TELL GROVE	LONDON	SE22 8RH
		9	TELL GROVE	LONDON	SE22 8RH
		10	TELL GROVE	LONDON	SE22 8RH
		11	TELL GROVE	LONDON	SE22 8RH
		12	TELL GROVE	LONDON	SE22 8RH
		13	TELL GROVE	LONDON	SE22 8RH
		15A	TELL GROVE	LONDON	SE22 8RH
		15B	TELL GROVE	LONDON	SE22 8RH
		17	TELL GROVE	LONDON	SE22 8RH
		19	TELL GROVE	LONDON	SE22 8RH
		21	TELL GROVE	LONDON	SE22 8RH
		23	TELL GROVE	LONDON	SE22 8RH
		25	TELL GROVE	LONDON	SE22 8RH
		27	TELL GROVE	LONDON	SE22 8RH
		1	TERBORCH WAY	LONDON	SE22 8TQ
		2	TERBORCH WAY	LONDON	SE22 8TQ
		3	TERBORCH WAY	LONDON	SE22 8TQ
		4	TERBORCH WAY	LONDON	SE22 8TQ
		5	TERBORCH WAY	LONDON	SE22 8TQ
		6	TERBORCH WAY	LONDON	SE22 8TQ
		8	TERBORCH WAY	LONDON	SE22 8TQ
		1	THORNCOMBE ROAD	LONDON	SE22 8PX
		3	THORNCOMBE ROAD	LONDON	SE22 8PX
		5	THORNCOMBE ROAD	LONDON	SE22 8PX

SCHEDULE 4 - PERMIT ELIGIBLE ADDRESSES

Organisation	Address line 1	Address line 2	Street name	City	Postcode
		7A	THORNCOMBE ROAD	LONDON	SE22 8PX
		7B	THORNCOMBE ROAD	LONDON	SE22 8PX
		9A	THORNCOMBE ROAD	LONDON	SE22 8PX
		9B	THORNCOMBE ROAD	LONDON	SE22 8PX
		11A	THORNCOMBE ROAD	LONDON	SE22 8PX
		11B	THORNCOMBE ROAD	LONDON	SE22 8PX
		11C	THORNCOMBE ROAD	LONDON	SE22 8PX
		13	THORNCOMBE ROAD	LONDON	SE22 8PX
		15	THORNCOMBE ROAD	LONDON	SE22 8PX
		17	THORNCOMBE ROAD	LONDON	SE22 8PX
		19	THORNCOMBE ROAD	LONDON	SE22 8PX
		21	THORNCOMBE ROAD	LONDON	SE22 8PX
		23	THORNCOMBE ROAD	LONDON	SE22 8PX
		25A	THORNCOMBE ROAD	LONDON	SE22 8PX
		1	TINTAGEL CRESCENT	LONDON	SE22 8HT
		1A	TINTAGEL CRESCENT	LONDON	SE22 8HT
		2	TINTAGEL CRESCENT	LONDON	SE22 8HT
		2A	TINTAGEL CRESCENT	LONDON	SE22 8HT
		3	TINTAGEL CRESCENT	LONDON	SE22 8HT
		3A	TINTAGEL CRESCENT	LONDON	SE22 8HT
		4	TINTAGEL CRESCENT	LONDON	SE22 8HT
		5	TINTAGEL CRESCENT	LONDON	SE22 8HT
		5A	TINTAGEL CRESCENT	LONDON	SE22 8HT
		6	TINTAGEL CRESCENT	LONDON	SE22 8HT
		6A	TINTAGEL CRESCENT	LONDON	SE22 8HT
		7	TINTAGEL CRESCENT	LONDON	SE22 8HT
		7A	TINTAGEL CRESCENT	LONDON	SE22 8HT
		8	TINTAGEL CRESCENT	LONDON	SE22 8HT
		9	TINTAGEL CRESCENT	LONDON	SE22 8HT
		9A	TINTAGEL CRESCENT	LONDON	SE22 8HT
		11	TINTAGEL CRESCENT	LONDON	SE22 8HT
		11A	TINTAGEL CRESCENT	LONDON	SE22 8HT
		13	TINTAGEL CRESCENT	LONDON	SE22 8HT
		13A	TINTAGEL CRESCENT	LONDON	SE22 8HT
		15	TINTAGEL CRESCENT	LONDON	SE22 8HT
		15A	TINTAGEL CRESCENT	LONDON	SE22 8HT
		17	TINTAGEL CRESCENT	LONDON	SE22 8HT
		17A	TINTAGEL CRESCENT	LONDON	SE22 8HT
		19	TINTAGEL CRESCENT	LONDON	SE22 8HT
		19A	TINTAGEL CRESCENT	LONDON	SE22 8HT
		21	TINTAGEL CRESCENT	LONDON	SE22 8HT
		21A	TINTAGEL CRESCENT	LONDON	SE22 8HT
		23	TINTAGEL CRESCENT	LONDON	SE22 8HT
		23A	TINTAGEL CRESCENT	LONDON	SE22 8HT
		25	TINTAGEL CRESCENT	LONDON	SE22 8HT
		25A	TINTAGEL CRESCENT	LONDON	SE22 8HT
		27	TINTAGEL CRESCENT	LONDON	SE22 8HT
		29	TINTAGEL CRESCENT	LONDON	SE22 8HT
			TINTAGEL CRESCENT	LONDON	SE22 8HG
		1	TINTAGEL GARDENS	LONDON	SE22 8HS
		2	TINTAGEL GARDENS	LONDON	SE22 8HS
		3	TINTAGEL GARDENS	LONDON	SE22 8HS
		4	TINTAGEL GARDENS	LONDON	SE22 8HS
		1A	TROSSACHS ROAD	LONDON	SE22 8PY
		1B	TROSSACHS ROAD	LONDON	SE22 8PY
		2A	TROSSACHS ROAD	LONDON	SE22 8PY
		2B	TROSSACHS ROAD	LONDON	SE22 8PY
		3	TROSSACHS ROAD	LONDON	SE22 8PY
		4	TROSSACHS ROAD	LONDON	SE22 8PY
	FIRST FLOOR AND	5	TROSSACHS ROAD	LONDON	SE22 8PY

GOOSE GREEN  
PRIMARY SCHOOL

SCHEDULE 4 - PERMIT ELIGIBLE ADDRESSES

Organisation	Address line 1	Address line 2	Street name	City	Postcode
	SECOND FLOOR				
		5A	TROSSACHS ROAD	LONDON	SE22 8PY
		6	TROSSACHS ROAD	LONDON	SE22 8PY
		7	TROSSACHS ROAD	LONDON	SE22 8PY
		8	TROSSACHS ROAD	LONDON	SE22 8PY
		9	TROSSACHS ROAD	LONDON	SE22 8PY
		10	TROSSACHS ROAD	LONDON	SE22 8PY
		11	TROSSACHS ROAD	LONDON	SE22 8PY
	FIRST FLOOR AND SECOND FLOOR	12	TROSSACHS ROAD	LONDON	SE22 8PY
		12A	TROSSACHS ROAD	LONDON	SE22 8PY
		13	TROSSACHS ROAD	LONDON	SE22 8PY
		14	TROSSACHS ROAD	LONDON	SE22 8PY
		15	TROSSACHS ROAD	LONDON	SE22 8PY
		16	TROSSACHS ROAD	LONDON	SE22 8PY
		16A	TROSSACHS ROAD	LONDON	SE22 8PY
		17	TROSSACHS ROAD	LONDON	SE22 8PY
		17A	TROSSACHS ROAD	LONDON	SE22 8PY
		18	TROSSACHS ROAD	LONDON	SE22 8PY
		19	TROSSACHS ROAD	LONDON	SE22 8PY
		20	TROSSACHS ROAD	LONDON	SE22 8PY
		21	TROSSACHS ROAD	LONDON	SE22 8PY
		22	TROSSACHS ROAD	LONDON	SE22 8PY
		23	TROSSACHS ROAD	LONDON	SE22 8PY
		24	TROSSACHS ROAD	LONDON	SE22 8PY
		25	TROSSACHS ROAD	LONDON	SE22 8PY
		26	TROSSACHS ROAD	LONDON	SE22 8PY
		26A	TROSSACHS ROAD	LONDON	SE22 8PY
		26B	TROSSACHS ROAD	LONDON	SE22 8PY
	FIRST FLOOR AND SECOND FLOOR	27	TROSSACHS ROAD	LONDON	SE22 8PY
		27A	TROSSACHS ROAD	LONDON	SE22 8PY
		28	TROSSACHS ROAD	LONDON	SE22 8PY
		29A	TROSSACHS ROAD	LONDON	SE22 8PY
	FIRST TO SECOND FLOOR	29B	TROSSACHS ROAD	LONDON	SE22 8PY
		30	TROSSACHS ROAD	LONDON	SE22 8PY
		31	TROSSACHS ROAD	LONDON	SE22 8PY
		32	TROSSACHS ROAD	LONDON	SE22 8PY
		33	TROSSACHS ROAD	LONDON	SE22 8PY
		34	TROSSACHS ROAD	LONDON	SE22 8PY
		35	TROSSACHS ROAD	LONDON	SE22 8PY
		36	TROSSACHS ROAD	LONDON	SE22 8PY
		38	TROSSACHS ROAD	LONDON	SE22 8PY
		40	TROSSACHS ROAD	LONDON	SE22 8PY
		1	VELDE WAY	LONDON	SE22 8TP
		2	VELDE WAY	LONDON	SE22 8TP
		3	VELDE WAY	LONDON	SE22 8TP
		4	VELDE WAY	LONDON	SE22 8TP
		5	VELDE WAY	LONDON	SE22 8TP
		7	VELDE WAY	LONDON	SE22 8TP
		9	VELDE WAY	LONDON	SE22 8TP
EAST DULWICH GROVE ESTATE RESIDENTS HALL			VELDE WAY	LONDON	SE22 8TP
	GROUND FLOOR FRONT UNIT 1	1	ZENORIA STREET	LONDON	SE22 8HP
	GROUND FLOOR REAR UNIT 3	1	ZENORIA STREET	LONDON	SE22 8HP
	GROUND FLOOR REAR UNIT 4	1	ZENORIA STREET	LONDON	SE22 8HP
	GROUND FLOOR REAR UNIT 5	1	ZENORIA STREET	LONDON	SE22 8HP
	GROUND FLOOR TRADING HALL UNIT 2	1	ZENORIA STREET	LONDON	SE22 8HP
	MEZZANINE UNIT 6	1	ZENORIA STREET	LONDON	SE22 8HP

## SCHEDULE 4 - PERMIT ELIGIBLE ADDRESSES

<i>Organisation</i>	<i>Address line 1</i>	<i>Address line 2</i>	<i>Street name</i>	<i>City</i>	<i>Postcode</i>
		1	ZENORIA STREET	LONDON	SE22 8HP
		2	ZENORIA STREET	LONDON	SE22 8HP
		2A	ZENORIA STREET	LONDON	SE22 8HP
	FIRST FLOOR FLAT	3	ZENORIA STREET	LONDON	SE22 8HP
	GROUND FLOOR FLAT	3	ZENORIA STREET	LONDON	SE22 8HP
		4	ZENORIA STREET	LONDON	SE22 8HP
		5	ZENORIA STREET	LONDON	SE22 8HP
	GROUND FLOOR FLAT	6	ZENORIA STREET	LONDON	SE22 8HP
	TOP FLOOR	6	ZENORIA STREET	LONDON	SE22 8HP
	FIRST FLOOR AND SECOND FLOOR FLAT	7	ZENORIA STREET	LONDON	SE22 8HP
	GROUND FLOOR FLAT	7	ZENORIA STREET	LONDON	SE22 8HP
		8	ZENORIA STREET	LONDON	SE22 8HP
		9	ZENORIA STREET	LONDON	SE22 8HP
		10	ZENORIA STREET	LONDON	SE22 8HP
		11A	ZENORIA STREET	LONDON	SE22 8HP
		11B	ZENORIA STREET	LONDON	SE22 8HP
		12	ZENORIA STREET	LONDON	SE22 8HP
		13	ZENORIA STREET	LONDON	SE22 8HP
		14A	ZENORIA STREET	LONDON	SE22 8HP
		14B	ZENORIA STREET	LONDON	SE22 8HP
		15	ZENORIA STREET	LONDON	SE22 8HP
		16	ZENORIA STREET	LONDON	SE22 8HP
		17A	ZENORIA STREET	LONDON	SE22 8HP
		17B	ZENORIA STREET	LONDON	SE22 8HP
		18	ZENORIA STREET	LONDON	SE22 8HP
		19A	ZENORIA STREET	LONDON	SE22 8HP
		19B	ZENORIA STREET	LONDON	SE22 8HP
		20	ZENORIA STREET	LONDON	SE22 8HP
		22	ZENORIA STREET	LONDON	SE22 8HP

## SCHEDULE 5 - PARKING AND PERMIT CHARGES AND REFUNDS

### Amount of the parking charge using the electronic payment system

1. The parking charge referred to in Article 18.1 shall be payable using the electronic payment system at the rate of either:-
  - (a) two pounds and seventy-five pence (£2.75) per hour, in respect of a vehicle other than a diesel vehicle; or
  - (b) three pounds and twenty five pence (£3.25) per hour, in respect of a diesel vehicle;subject to the maximum parking period specified in Article 18.3.
2. The parking charge referred to in Article 18.2 shall be payable using the electronic payment system a rate of either:-
  - (a) free of charge for the first 30 minutes of any parking period;
  - (b) then either:-
    - (i) two pounds and seventy-five pence (£2.75) per hour, in respect of a vehicle other than a diesel vehicle; or
    - (ii) three pounds and twenty five pence (£3.25) per hour, in respect of diesel vehicle;for any subsequent stay, subject to the maximum parking period specified in Article 18.3.

### Resident's permits

2. The charge referred to in Articles 22.1 and 22.3 (in relation to the grant of a resident's permit), shall be as follows:-
  - (a) in the case of resident applicants other than disabled person's badge holders in respect of any vehicle of the class specified in Article 4.1, other than a solo motor cycle or a greener vehicle:-
    - (i) the sum of fifteen pounds and seventy-four pence (£15.74) in respect of a permit which, subject to the provisions of this order, shall be valid for a period of one month commencing from the beginning of the month in which the permit first became valid;
    - (ii) the sum of thirty-six pounds and fifty-eight pence (£36.58) in respect of a permit which, subject to the provisions of this order, shall be valid for a period of three months commencing from the beginning of the month in which the permit first became valid;
    - (iii) the sum of sixty-seven pounds and eighty-three pence (£67.83) in respect of a permit which, subject to the provisions of this order, shall be valid for a period of six months commencing from the beginning of the month in which the permit first became valid;
    - (iv) the sum of one hundred and five pounds (£125.00) in respect of a permit which, subject to the provisions of this order, shall be valid for a period of twelve months commencing from the beginning of the month in which the permit first became valid;
  - (b) in the case of resident applicants who are disabled person's badge holders in respect of any vehicle of the class specified in Article 4.1, the sum of thirty-one pounds and twenty-five pence (£31.25) in respect of a permit which, subject to the provisions of this order, shall be valid for a period of twelve months commencing from the beginning of the month in which the permit first became valid;
  - (c) in the case of a solo motor cycle or an ultra low emission vehicle, the sum of thirty-one pounds and twenty-five pence (£31.25) in respect of a permit which, subject to the provisions of this order, shall be valid for a period of twelve months commencing from the beginning of the month in which the permit first became valid.

## SCHEDULE 5 - PARKING AND PERMIT CHARGES AND REFUNDS

### Business permits

3. The charges referred to in Article 24.1 and 24.3 (in relation to the grant of a business permit) shall be as follows:-
- (a) in the case of any vehicle of the class specified in Article 4.1, other than an electric vehicle:-
    - (i) the sum of one hundred and eighty pounds (£180.00) in respect of a permit which, subject to the provisions of this order, shall be valid for a period of three months commencing from the beginning of the month in which the permit first became valid;
    - (ii) the sum of three hundred and sixty pounds (£360.00) in respect of a permit which, subject to the provisions of this order, shall be valid for a period of six months commencing from the beginning of the month in which the permit first became valid;
    - (iii) the sum of five hundred and ninety pounds (£590.00) in respect of a permit which, subject to the provisions of this order, shall be valid for a period of twelve months commencing from the beginning of the month in which the permit first became valid;
  - (b) in the case of an electric vehicle, the sum of two hundred and ninety-five pounds (£295.00) in respect of a permit which, subject to the provisions of this order, shall be valid for a period of twelve months commencing from the beginning of the month in which the permit first became valid.

### Visitor's permits

4. The charge referred to in Article 26.1 and 26.2 (in relation to the grant or issue of visitor's permits), shall be as follows:-
- (a) in the case of resident applicants other than disabled person's badge holders, in relation to the grant of paperless or 'virtual' visitor's permits :-
    - (i) twenty-six pounds and thirty pence (£26.30) for the first set of ten visitor's all day parking sessions purchased between 1 January and 31 December in the same year;
    - (ii) forty-seven pounds and thirty-five pence (£47.35) for the second and subsequent sets of ten visitor's all day parking sessions purchased between 1 January and 31 December in the same year;
    - (iii) five pounds and twenty-five pence (£5.25) for a visitor's all day parking session, purchased singly;
    - (iv) twenty-one pounds and five pence (£21.05) for a set of ten visitor's 5 hour parking sessions;
    - (v) two pounds and sixty-five pence (£2.65) for a visitor's 5 hour parking session, purchased singly;
    - (vi) ten pounds and fifty-five pence (£10.55) for a set of ten visitor's 1 hour parking sessions;
    - (vii) one pound and sixty pence (£1.60) for a visitor's 1 hour parking session, purchased singly;
  - (b) in the case of resident applicants who are disabled person's badge holders, in relation to the grant of paperless or 'virtual' visitor's permits:-
    - (i) thirteen pounds and fifteen pence (£13.15) for the first set of ten visitor's all day parking sessions purchased between 1 January and 31 December in the same year;
    - (ii) twenty-three pounds and sixty-seven pence (£23.67) for the second and subsequent sets of ten visitor's all day parking sessions purchased between 1 January and 31 December in the same year;

## SCHEDULE 5 - PARKING AND PERMIT CHARGES AND REFUNDS

- (iii) two pounds and sixty-two pence (£2.62) for a visitor's all day parking session, purchased singly;
  - (iv) ten pounds and fifty-two pence (£10.52) for a set of ten visitor's 5 hour parking sessions;
  - (v) one pound and thirty-two pence (£1.32) for a visitor's 5 hour parking session, purchased singly;
  - (vi) five pounds and twenty-seven pence (£5.27) for a set of ten visitor's 1 hour parking sessions;
  - (vii) eighty pence (£0.80) for a visitor's 1 hour parking session, purchased singly;
- (c) in the case of all resident applicants, in relation to the issue of visitor's permits as a printed document:-
- (i) twenty-nine pounds (£29.00) for the first book of ten visitor's all day parking permits purchased between 1 January and 31 December in the same year;
  - (ii) fifty-two pounds and ten pence (£52.10) for the second and subsequent books of ten visitor's all day parking permits purchased between 1 January and 31 December in the same year.

### Refunds of charges paid for resident's permits and business permits

5. The refunds referred to in Article 28.1 shall be as follows:-

- (a) a resident's permit holder who surrenders a resident's permit to the council before it becomes valid, a business permit holder who surrenders a business permit to the council before it becomes valid, shall be entitled to a refund, less an administration charge, of the charge paid in respect of the surrendered permit;
- (b) a resident's permit holder who surrenders a resident's permit to the council after it becomes valid, a business permit holder who surrenders a business permit to the council after it becomes valid, shall be entitled to a refund of part of the charge paid in respect of the surrendered permit, as follows:
  - (i) where the surrendered permit is valid for less than one calendar month, no such refund will be paid;
  - (ii) where the surrendered permit is valid for one complete calendar month or more, the part of the charge that is refundable shall be calculated as the total sum of the charge paid in respect of the permit, divided by the number of whole calendar months for which the permit is valid and multiplied by the number of complete calendar months which remain unexpired at the time the permit is surrendered to the council or authorised agent, less an administration charge, providing that where the refund calculated includes a fraction of a penny, the amount of the refund shall be reduced to the nearest full penny.

### Refunds of charges paid for visitor's permits

6. The refund referred to in Article 26.2 shall be as follows:-

- (a) a resident who surrenders a set or book of unused visitor's permits to the council or authorised agent, shall be entitled to a refund, less an administration charge, of the charge paid in respect of that set of visitor's permits;
- (b) no refund shall be payable for any book of lost or damaged visitor's permits (including a book that contains less than ten permits) or for any individual visitor's permit in writing that is no longer part of a book.

## SCHEDULE 5 - PARKING AND PERMIT CHARGES AND REFUNDS

### Administration charge

7. The administration charge payable on either:-
- (a) applying to the council or authorised agent to change the vehicle registration number for a which a permit is granted; or
  - (b) surrendering a permit to the council or authorised agent for refund or partial refund;
- shall be fourteen pounds and fifty pence (£14.50).



## EXPLANATORY NOTE

*(This note is not part of the Order)*

This Order:-

- (i) provides new permit holders' parking places in Derwent Grove, East Dulwich Grove, Elsie Road, Glengarry Road, Green Dale, Hillsboro Road, Jarvis Road, Matham Grove, Melbourne Grove, Oxonian Street, Tarbert Road, Tell Grove, Thorncombe Road, Tintagel Crescent, Trossachs Road and Zenoria Street;
- (ii) provides new 'shared-use' parking places - for the use of both permit holders and 'pay by phone' users - in Derwent Grove, East Dulwich Grove, Elsie Road, Glengarry Road, Green Dale, Hillsboro Road, Jarvis Road, Melbourne Grove, Oxonian Street, Tarbert Road, Thorncombe Road, Tintagel Crescent, Trossachs Road and Zenoria Street;
- (iii) provides new 'stop and shop' parking places – which may be used free of charge for the first 30 minutes of parking, with a longer stay available by 'pay by phone' – in Derwent Grove, Elsie Road, Grove Vale, Matham Grove, Melbourne Grove, Tintagel Crescent and Zenoria Street; and
- (iv) makes certain provisions and sets out certain restrictions for the operation and use of the aforementioned parking places and makes provision for the grant or issue of resident's, business and visitor's permits for use therein;

in the new East Dulwich area 'ED' parking zone, in the London Borough of Southwark.



THE COUNCIL OF THE LONDON BOROUGH OF SOUTHWARK

# TRAFFIC MANAGEMENT ORDER

201\* No. \*\*\*

---

The London Borough of Southwark (Free parking places) (No. \*\*) Order 201\*

Made: 201\*

Coming into force: 201\*

---

The Council of the London Borough of Southwark, after consulting the Commissioner of Police of the Metropolis, in exercise of the powers conferred by sections 6 and 124 of and Part IV of Schedule 9 to the Road Traffic Regulation Act 1984<sup>a</sup>, and of all other powers thereunto enabling, hereby make the following Order:-

## Citation and commencement

- 1.1 This Order may be cited as the London Borough of Southwark (Free parking places) (No. \*\*) Order 201\* and shall come into force on xx xxxxx 201\*.

## Interpretation

- 2.1 In this Order:-

"enactment" means any enactment, whether public general or local, and includes any order, bye-law, rule, regulation, scheme or other instrument having effect by virtue of an enactment; and

"the Order of 2015" means the London Borough of Southwark (Free parking places) (No. 1) Order 2015<sup>b</sup>.

- 2.2 Any reference in this Order to any enactment shall be construed as a reference to that enactment as amended, applied, consolidated, re-enacted by or as having effect by virtue of any subsequent enactment.
- 2.3 Unless the context otherwise requires, any expression used in this Order which is also used in the Order of 2015 shall have the same meaning as in that Order.

---

<sup>a</sup> 1984 c.27

<sup>b</sup> LBS 2015/088

## Revocation

3.1 Without prejudice to the validity of anything done, or to any liability incurred in respect of any act or omission before the coming into force of this Order:-

- (a) the designation by the Order of 2015 of the parking places numbered 46, 47, 48, 49, 50, 51, 52, 53, 98, 120, 121, 182, 183, 185, 186, 187, 188, 189, 240, 249 in the Schedule therein;
- (b) the designation by the London Borough of Southwark (Free parking places) (No. 15) Order 2017<sup>3</sup> of the parking places numbered 300 and 301 in the Schedule therein; and
- (c) the designation by the London Borough of Southwark (Free parking places) (No. 21) Order 2019<sup>4</sup> of the parking place numbered 308 in the Schedule therein;

is hereby revoked.

Dated this                      day of                      201\*

[signature here]

NICKY COSTIN  
Parking and Network Management Business Unit Manager  
Regulatory Services

---

<sup>3</sup> LBS 2017/086

<sup>4</sup> LBS 2019/041

## EXPLANATORY NOTE

*(This note is not part of the Order)*

This Order revokes the designation of existing free and free short stay parking places in East Dulwich Grove, Glengarry Road, Grove Vale, Melbourne Grove, Matham Grove, Tintagel Crescent and Zenoria Street in the London Borough of Southwark, so as to accommodate the provision of either new 'stop and shop' or 'shared-use' parking places at those locations, as part of the introduction of a new East Dulwich area 'ED' parking zone.



THE COUNCIL OF THE LONDON BOROUGH OF SOUTHWARK

## TRAFFIC MANAGEMENT ORDER

201\* No. \*\*\*

---

The London Borough of Southwark (Free parking places) (Solo motor cycles) (No. \*\*) Order 201\*

Made: 201\*

Coming into force: 201\*

---

The Council of the London Borough of Southwark, after consulting the Commissioner of Police of the Metropolis, in exercise of the powers conferred by sections 6 and 124 of and Part IV of Schedule 9 to the Road Traffic Regulation Act 1984<sup>a</sup>, and of all other powers thereunto enabling, hereby make the following Order:-

### Citation and commencement

1.1 This Order may be cited as the London Borough of Southwark (Free parking places) (Solo motor cycles) (No. \*\*) Order 201\* and shall come into force on 201\*.

### Interpretation

2.1 In this Order:-

"Council" means the Council of the London Borough of Southwark;

"enactment" means any enactment, whether public general or local, and includes any order, bye-law, rule, regulation, scheme or other instrument having effect by virtue of an enactment;

"solo motor cycle" has the same meaning as in Schedule 1 to the Traffic Signs Regulations and General Directions 2016<sup>b</sup>; and

"the Order of 2011" means the London Borough of Southwark (Free Parking Places) (Solo Motor Cycles) (No. 1) Order 2011<sup>c</sup>, as amended.

2.2 Any reference in this Order to any enactment shall be construed as a reference to that enactment as amended, applied, consolidated, re-enacted by or as having effect by virtue of any subsequent enactment.

2.3 Unless the context otherwise requires, any expression used in this Order which is also used in the Order of 2011 shall have the same meaning as in that Order.

---

<sup>a</sup> 1984 c.27

<sup>b</sup> SI 2016/362

<sup>c</sup> LBS 2011/020

Designation of parking place and application of the Order of 2011 thereto

- 3.1 Each area on a highway comprising the length of carriageway of a street specified in column 2 of the Schedule to this Order and bounded on one side of that length by the edge of the carriageway, and having a width throughout of 2 metres, is designated as a parking place.
- 3.2 The provisions of the Order of 2011 (other than Articles 3.1 and 11.1) shall apply to the area described in the Schedule to this Order as if in those provisions any reference to a parking place shall include a reference to the area designated as a parking place by this Order and as if any reference to the Schedule to the Order of 2011 included a reference to the Schedule to this Order.

Placing of traffic signs etc.

- 4.1 The Council shall:-
- (a) place and maintain traffic signs indicating the limits of each parking place referred to in the Schedule to this Order;
  - (b) place and maintain in or in the vicinity of each parking place referred to in the Schedule to this Order traffic signs indicating that such a parking place may be used during the permitted hours for the leaving only of the vehicles specified in Article 4.1 of the Order of 2011; and
  - (c) carry out such other works as is reasonably required for the purposes of the satisfactory operation of a parking place.

Dated this                      day of                      201\*

[signature here]

NICKY COSTIN  
Parking and Network Management Business Unit Manager  
Regulatory Services

SCHEDULE – FREE SOLO MOTOR CYCLE PARKING PLACES

<i>No. of parking place (1)</i>	<i>Designated parking place (2)</i>	<i>Permitted hours (3)</i>	<i>Maximum parking period (4)</i>	<i>Minimum return interval (5)</i>
***.	TROSSACHS ROAD the south-east side, from a point 8.5 metres south- west of the south-western kerb-line of Glengarry Road south-westward for a distance of 5.5 metres.	At any time	-	-

## EXPLANATORY NOTE

*(This note is not part of the Order)*

This Order designates a new free solo motor cycle parking place in Trossachs Road in the London Borough of Southwark, as part of the introduction of a new East Dulwich area 'ED' parking zone.





THE COUNCIL OF THE LONDON BOROUGH OF SOUTHWARK

# TRAFFIC MANAGEMENT ORDER

201\* No. 0\*\*

---

The London Borough of Southwark (Waiting and loading restrictions)  
(Amendment No. \*\*) Order 201\*

Made: 201\*

Coming into force: 201\*

---

The Council of the London Borough of Southwark, after consulting the Commissioner of Police of the Metropolis, in exercise of the powers conferred by sections 6 and 124 of and Part IV of Schedule 9 to the Road Traffic Regulation Act 1984<sup>a</sup>, as amended, and of all other powers thereunto enabling, hereby make the following Order:

## Citation and commencement

- 1.1 This Order may be cited as the London Borough of Southwark (Waiting and loading restrictions) (Amendment No. \*\*) Order 201\* and shall come into force on 201\*.

## Interpretation

- 2.1 In this Order:-

"enactment" means any enactment, whether public general or local, and includes any order, bye-law, rule, regulation, scheme or other instrument having effect by virtue of an enactment; and

"the Order of 2015" means the London Borough of Southwark (Waiting and loading restrictions) Consolidation Order 2015<sup>b</sup> - as amended.

- 2.2 Any reference in this Order to any enactment shall be construed as a reference to that enactment as amended, applied, consolidated, re-enacted by or as having effect by virtue of any subsequent enactment.
- 2.3 Unless the context otherwise requires, any expression used in this Order which is also used in the Order of 2015 shall have the same meaning as in that Order.

---

<sup>a</sup> 1984 c.27

<sup>b</sup> LBS 2015/082

Amendment of the Order of 2015

- 3.1 Without prejudice to the validity of anything done, or to any liability incurred in respect of any act or omission before the coming into force of this Order, the Order of 2015 shall have effect as though:-
- (a) for the items numbered 291, 325, 337, 421, 437, 447, 490, 523, 645, 658, 747, 968, 986, 1085 and 1170 in Schedule 1 to that Order there were substituted the items similarly numbered and set out in columns 1, 2 and 3 of Schedule 1 to this Order;
  - (b) there were added to Schedule 1 to that Order the items numbered \*\*\*\* and \*\*\*\* and set out in columns 1, 2 and 3 of Schedule 2 to this Order; and
  - (c) there were added to Schedule 2 to that Order the items numbered \*\*\* to \*\*\* inclusive and set out in columns 1, 2 and 3 of Schedule 3 to this Order.

Dated this                      day of                      201\*

[signature here]

NICKY COSTIN  
Parking and Network Management Business Unit Manager  
Regulatory Services

SCHEDULE 1 – WAITING RESTRICTIONS  
(Substitution in Schedule 1 to the Order of 2015)

Item No. (1)	Street (2)	Prescribed hours (3)
291.	DERWENT GROVE	
	(a) the north-east side	
	(i) between the southern kerb-line of Grove Vale and a point 15 metres south-east of that kerb-line;	At any time
	(ii) between a point 22.5 metres south-east of the southern kerb-line of Grove Vale and a point 4 metres north-west of the north-western wall of No. 1 Derwent Grove;	At any time
	(iii) between a point 15 metres south-east of the south-eastern boundary of No. 47 Derwent Grove and a point 18 metres north-west of the north-western kerb-line of East Dulwich Grove;	At any time
	(iv) between the north-western kerb-line of East Dulwich Grove and a point 7 metres north-west of that kerb-line;	At any time
	(b) the south-west side	
	(i) between the southern kerb-line of Grove Vale and a point 14.5 metres south-east of that kerb-line;	At any time
	(ii) between a point 28.5 metres south-east of the southern kerb-line of Grove Vale and a point 2 metres south-east of the north-western wall of No. 2 Derwent Grove;	At any time
	(iii) between the common boundary of Nos. 40 and 42 Derwent Grove and a point 2 metres south-east of the common boundary of Nos. 42 and 44 Derwent Grove;	At any time
	(iv) between a point 1 metre south-east of the south-eastern boundary of No. 52 Derwent Grove and a point 9 metres south-east of that boundary;	At any time
	(v) between the north-western kerb-line of East Dulwich Grove and a point 7 metres north-west of that kerb-line.	At any time
325.	EAST DULWICH GROVE	
	(a) the north-west side	
	(i) between the western kerb-line of Lordship Lane and a point 27 metres south-west of the south-western wall of No. 86 East Dulwich Grove;	At any time
	(ii) between a point 0.5 metres south-west of the north-easternmost wall of No. 1 Nijmegen Way and a point 21 metres south-west of that wall;	At any time

SCHEDULE 1 – WAITING RESTRICTIONS  
(Substitution in Schedule 1 to the Order of 2015)

Item No. (1)	Street (2)	Prescribed hours (3)
	(iii) between a point 13 metres south-west of the north-easternmost wall of No. 40 Deventer Crescent and a point 52 metres south-west of the south-western kerb-line of Green Dale;	At any time
	(iv) between the north-eastern kerb-line of Red Post Hill and a point 20 metres north-east of that kerb-line;	At any time
	(b) the south-east side	
	(i) between the western kerb-line of Lordship Lane and the north-eastern wall of No. 1 East Dulwich Grove;	At any time
	(ii) between a point 1 metre north-east of the common boundary of Nos. 27 and 29 East Dulwich Grove and a point 20 metres south-west of the south-western kerb-line of Matham Grove;	At any time
	(iii) between a point 29 metres south-west of the south-western kerb-line of Matham Grove and the common boundary of Nos. 47/55 and 49/55a East Dulwich Grove;	At any time
	(iv) between a point 7 metres south-east of the south-western wall of Nos. 53/57a East Dulwich Grove and a point 1 metre north-east of the common boundary of Nos. 59 and 61 East Dulwich Grove;	At any time
	(v) between a point 5 metres north-east of the north-eastern kerb-line of Glengarry Road and a point 22 metres south-west of the south-western boundary of No. 129 East Dulwich Grove;	At any time
	(vi) between the north-easternmost wall of No. 1 Velde Way and a point 5 metres south-west of the north-easternmost wall of No. 1 Delft Way;	At any time
	(vii) between a point 13.5 metres north-east of the north-eastern kerb-line build-out of Hillsboro Road and a point 47 metres south-west of the south-western kerb-line of Townley Road.	At any time
337.	ELSIE ROAD	
	(a) the north-east side	
	(i) between the south-eastern kerb-line of Grove Vale and a point 17 metres south-east of that kerb-line;	At any time
	(ii) between a point 1 metre south-east of the common boundary of Nos. 1 and 3 Elsie Road and the common boundary of Nos. 5 and 7 Elsie Road;	At any time

SCHEDULE 1 – WAITING RESTRICTIONS  
(Substitution in Schedule 1 to the Order of 2015)

Item No. (1)	Street (2)	Prescribed hours (3)
(iii)	between a point 5 metres south-east of the common boundary of Nos. 5 and 7 Elsie Road and a point 3 metres south-east of the common boundary of Nos. 13 and 15 Elsie Road;	At any time
(iv)	between a point 8.5 metres south-east of the common boundary of Nos. 13 and 15 Elsie Road and a point 4 metres south-east of the common boundary of Nos. 17 and 19 Elsie Road;	At any time
(v)	between a point 9.5 metres south-east of the common boundary of Nos. 17 and 19 Elsie Road and a point 2 metres south-east of the common boundary of Nos. 21 and 23 Elsie Road;	At any time
(vii)	between a point 7 metres south-east of the common boundary of Nos. 21 and 23 Elsie Road and a point 4 metres south-east of the common boundary of Nos. 23 and 25 Elsie Road;	At any time
(viii)	between the common boundary of Nos. 25 and 27 Elsie Road and a point 4.5 metres south-east of that common boundary;	At any time
(ix)	between a point 6 metres south-east of the common boundary of Nos. 33 and 35 Elsie Road and a point 23.5 metres north-west of the north-western kerb-line of East Dulwich Grove;	At any time
(xi)	between the north-western kerb-line of East Dulwich Grove and a point 5.5 metres north-west of that kerb-line;	At any time
(b)	the south-west side	
(i)	between the south-eastern kerb-line of Grove Vale and a point 10 metres south-east of that kerb-line;	At any time
(ii)	between a point 36.5 metres south-east of the south-eastern kerb-line of Grove Vale and a point 2 metres south-east of the common boundary of Nos. 4 and 6 Elsie Road;	At any time
(iii)	between a point 7.5 metres south-east of the common boundary of Nos. 4 and 6 Elsie Road and the common boundary of Nos. 8 and 10 Elsie Road;	At any time
(iv)	between a point 3 metres south-east of the common boundary of Nos. 10 and 12 Elsie Road and a point 4 metres south-east of the common boundary of Nos. 12 and 14 Elsie Road;	At any time
(v)	between a point 9.5 metres south-east of the common boundary of Nos. 12 and 14 Elsie Road and a point 4.5 metres south-east of the common boundary of Nos. 16 and 18 Elsie Road;	At any time

SCHEDULE 1 – WAITING RESTRICTIONS  
(*Substitution in Schedule 1 to the Order of 2015*)

<i>Item No. (1)</i>	<i>Street (2)</i>	<i>Prescribed hours (3)</i>
	(vi) between a point 10 metres south-east of the common boundary of Nos. 16 and 18 Elsie Road and the common boundary of Nos. 22 and 24 Elsie Road;	At any time
	(vii) between the common boundary of Nos. 36 and 38 Elsie Road and a point 2 metres north-west of the common boundary of Nos. 38 and 40 Elsie Road;	At any time
	(viii) between a point 7.5 metres south-east of the common boundary of Nos. 38 and 40 Elsie Road and a point 28.5 metres north-west of the north-western kerb-line of East Dulwich Grove;	At any time
	(ix) between the north-western kerb-line of East Dulwich Grove and a point 7.5 metres north-west of that kerb-line.	At any time
421.	<b>GLENGARRY ROAD</b>	
	(a) the north-east and south-east side	
	(i) between the south-eastern kerb-line of East Dulwich Grove and a point 10 metres south-east of that kerb-line;	At any time
	(ii) between a point 20 metres south-east of the south-eastern kerb-line of East Dulwich Grove and a point 1 metre south-east of the north-western wall of No. 1 Glengarry Road;	At any time
	(iii) between the south-eastern wall of No. 39c Glengarry Road and the common boundary of Nos. 41 and 43 Glengarry Road;	At any time
	(iv) between a point 4 metres south-west of the common boundary of Nos. 99 and 101 Glengarry Road and the south-western kerb-line of Thorncombe Road;	At any time
	(b) the south-west and north-west side	
	(i) between the south-eastern kerb-line of East Dulwich Grove and a point 10 metres south-east of that kerb-line;	At any time
	(ii) between a point 22.5 metres south-east of the south-eastern kerb-line of East Dulwich Grove and a point 4.5 metres north-west of the common boundary of Nos. 2 and 4 Glengarry Road;	At any time
	(iii) between a point 3 metres north-west of the north-western kerb-line of Trossachs Road and a point 2 metres south-east of the common boundary of Nos. 10 and 12 Glengarry Road;	At any time

SCHEDULE 1 – WAITING RESTRICTIONS  
(Substitution in Schedule 1 to the Order of 2015)

Item No. (1)	Street (2)	Prescribed hours (3)
	(iv) between a point 7.5 metres north-west of the north-western kerb-line of Tarbert Road and the common boundary of Nos. 24 and 26 Glengarry Road;	At any time
	(v) between a point 3.5 metres south-east of the common boundary of Nos. 30 and 32 Glengarry Road and the north-western wall of No. 34 Glengarry Road;	At any time
	(vi) between a point 13.5 metres south-west of the north-western wall of No. 34 Glengarry Road and a point 1 metre south-west of the north-eastern wall of No. 36 Glengarry Road;	At any time
	(vii) between the common boundary of Nos. 76 and 78 Glengarry Road and the north-eastern kerb-line of Thorncombe Road.	At any time
437.	GREEN DALE	
	1. the northern carriageway arm	
	(a) the north-east side, between the north-west side of the north-western extent of the carriageway and a point 8 metres south-east of the south-eastern kerb-line of Wanley Road;	At any time
	(b) the north-west side of the north-western extent of the carriageway;	At any time
	(c) the south-west side, so much of the carriageway as is public highway;	At any time
	2. the southern carriageway arm	
	(a) the north-east side	
	(i) between the north-western kerb-line of East Dulwich Grove and a point 40.5 metres north-west of that kerb-line;	At any time
	(ii) between a point 6 metres south-east of the south-eastern kerb-line of the vehicular access to Deventer Crescent and its north-western carriageway extremity;	At any time
	(b) the south-west side	
	(i) between the north-western kerb-line of East Dulwich Grove and a point 16 metres north-west of that kerb-line;	At any time
	(ii) between a point 45.5 metres north-west of the north-western kerb-line of East Dulwich Grove and a point 44.5 metres south-east of the south-eastern kerb-line of the vehicular access to Greendale Close;	At any time

SCHEDULE 1 – WAITING RESTRICTIONS  
(Substitution in Schedule 1 to the Order of 2015)

Item No. (1)	Street (2)	Prescribed hours (3)
	(iii) between a point 12.5 metres south-east of the south-eastern kerb-line of the vehicular access to Greendale Close and its north-western carriageway extremity;	
	(c) all sides of its north-western carriageway extremity.	At any time
447.	GROVE VALE	
	(a) the north-east, north and north-west side	
	(i) between the south-eastern kerb-line of Quorn Road and a point 34.5 metres west of the common boundary of Grove Vale Library, Nos. 25-27 Grove Vale and No. 29 Grove Vale;	At any time
	(ii) between a point 3.5 metres west of the common boundary of Grove Vale Library, Nos. 25-27 Grove Vale and No. 29 Grove Vale and a point 6 metres west of the south-eastern wall of 'The Vale' public house, Nos. 31-33 Grove Vale;	8.30 am to 6.30 pm Monday to Saturday
	(iii) between a point 20.5 metres east of the common boundary of Grove Vale Library, Nos. 25-27 Grove Vale and No. 29 Grove Vale north-west of the south-eastern wall of 'The Vale' public house, Nos. 31-33 Grove Vale and a point 1 metre east of the south-eastern wall of 'The Vale' public house, Nos. 31-33 Grove Vale; and a point 14 metres west of the common boundary of Nos. 37 and 39 Grove Vale;	At any time
	(iv) between a point a point 1 metre east of the south-eastern wall of 'The Vale' public house, Nos. 31-33 Grove Vale and a point 2 metres east of the common boundary of Nos. 39 and 41 Grove Vale;	8.30 am to 6.30 pm Monday to Saturday
	(v) between a point 2.5 metres north-east of the common boundary of Nos. 39 and 41 Grove Vale and a point 6.55.5 metres south-west of the north-eastern wall of Nos. 55-63 Grove Vale;	At any time
	(vi) between a point 60.5 metres south-west of the north-eastern wall of Nos. 55-63 Grove Vale and a point 0.5 10 metres south-west of the south-western wall of No. 65 Grove Vale;	8.30 am to 6.30 pm Monday to Saturday
	(v) between a point 5 metres south-west of the south-western wall of No. 65 Grove Vale and a point 0.5 metres south-west of that wall;	8.30 am to 6.30 pm Monday to Saturday
	(vii) between a point 0.5 metres south-west of the western wall of No. 65 Grove Vale and a point 1.516 metres west of the common boundary of Nos. 73 79 and 75 81 Grove Vale;	At any time



SCHEDULE 1 – WAITING RESTRICTIONS  
(*Substitution in Schedule 1 to the Order of 2015*)

<i>Item No. (1)</i>	<i>Street (2)</i>	<i>Prescribed hours (3)</i>
	(viii) between a point 1 metre west of the common boundary of Nos. 79 and 81 Grove Vale to and the common boundary of Nos. 93 and 95 Grove Vale;	At any time
	(ix) between the common boundary of Nos. 93 and 95 Grove Vale and a point 2 metres north-west of the north-western kerb-line of Ondine Road;	7 am to 7 pm
	(x) between a point 2 metres north-west of the north-western kerb-line of Ondine Road and a point 5 metres south-east of the south-eastern kerb-line of Ondine Road;	At any time
	(xi) between a point 5 metres south-east of the south-eastern kerb-line of Ondine Road and a point 8 metres north-west of the north-western kerb-line of the north-western arm of East Dulwich Road;	7 am to 7 pm
	(xii) between a point 8 metres north-west of the north-western kerb-line of the north-western arm of East Dulwich Road and the north-western kerb-line of the south-eastern arm of East Dulwich Road;	At any time
	(b) the south-west, south and south-east side	
	(i) between the south-eastern kerb-line of St. Francis Road and a point 0.5 metres east of the common boundary of Nos. 36 and 38 Grove Vale;	At any time
	(ii) between a point 2 metres north-east of the common boundary of Nos. 44 and 46 Grove Vale and the common boundary of Nos. 58 and 60 Grove Vale;	At any time
	(iii) between the common boundary of Nos. 58 and 60 Grove Vale and a point 18.5 metres east of the eastern wall of No. 68 Grove Vale;	8.30 am to 6.30 pm Monday to Saturday
	(iv) between a point 18.5 metres east of the eastern wall of No. 68 Grove Vale and a point 17 metres north-west of the south-eastern wall of Goose Green Primary School, Grove Vale;	At any time
	(v) between a point 17 metres north-west of the south-eastern wall of Goose Green Primary School, Grove Vale and the common boundary of Nos. 94 and 96 Grove Vale;	8.30 am to 6.30 pm Monday to Saturday
	(vi) between the common boundary of Nos. 94 and 96 Grove Vale and its junction with Lordship Lane.	At any time

490. HILLSBORO ROAD

- (a) the north-west and north-east side

SCHEDULE 1 – WAITING RESTRICTIONS  
(Substitution in Schedule 1 to the Order of 2015)

Item No. (1)	Street (2)	Prescribed hours (3)
	(i) between the south-western kerb-line of Thorncombe Road and the north-eastern wall of No. 31 Hillsboro Road;	At any time
	(ii) between a point 10.5 metres south-west of the south-western wall of No. 1a Hillsboro Road and a point 40 metres south-east of the south-eastern kerb-line of East Dulwich Grove;	At any time
	(iii) between the south-eastern kerb-line of East Dulwich Grove and a point 10 metres south-east of that kerb-line;	At any time
	(b) the south-east and south-west side	
	(i) between the south-western kerb-line of Thorncombe Road and a point 10 metres south-west of that kerb-line;	At any time
	(ii) between a point 1 metre south-west of a point opposite the south-western wall of No. 3 Hillsboro Road and a point 14 metres south-west of a point opposite that wall;	At any time
	(iii) between a point 32.5 metres south-west of a point opposite the south-western wall of No. 1a Hillsboro Road and the south-eastern kerb-line of East Dulwich Grove.	At any time
523.	JARVIS ROAD	
	(a) the north-west side, between the south-western kerb-line of Melbourne Grove and a point 9.5 metres south-west of that kerb-line;	At any time
	(b) the south-east side, between the south-western kerb-line of Melbourne Grove and a point 8 metres south-west of that kerb-line.	At any time
645.	MATHAM GROVE	
	(a) the north-east and north side	
	(i) between the south-eastern kerb-line of East Dulwich Grove and a point 7.5 metres south-east of that kerb-line;	At any time
	(ii) between the south-eastern wall of No. 30 Matham Grove and the common boundary of Nos. 28 and 30 Matham Grove;	At any time
	(iii) between a point 1.5 metres west of the eastern wall of No. 2 Matham Grove and a point 18 metres west of the south-western kerb-line of Lordship Lane	

SCHEDULE 1 – WAITING RESTRICTIONS  
(Substitution in Schedule 1 to the Order of 2015)

Item No. (1)	Street (2)	Prescribed hours (3)
	(iv) between the south-western kerb-line of Lordship Lane and a point 8 metres west of that kerb-line;	At any time
	(b) the south-west and south side	
	(i) between the south-eastern kerb-line of East Dulwich Grove and a point 7.5 metres south-east of that kerb-line;	At any time
	(ii) between a point 39.5 metres south-east of the south-eastern kerb-line of East Dulwich Grove and a point 4.5 metres north-west of a point opposite the southern wall of No. 30 Matham Grove;	At any time
	(iii) between a point 7 metres south-east of a point opposite the southern wall of No. 30 Matham Grove and the common boundary of Nos. 31 and 33 Matham Grove;	At any time
	(iv) between the eastern wall of No. 1 Matham Grove and a point 18 metres west of the south-western kerb-line of Lordship Lane;	At any time
	(v) between the south-western kerb-line of Lordship Lane and a point 8 metres south-west of that kerb-line.	At any time
658.	MELBOURNE GROVE	
	(a) the south-east and north-east side	
	(i) between the southern kerb-line of Grove Vale and a point 15 metres south-west of that kerb-line;	At any time
	(ii) between a point 3 metres north-east of the common boundary of Nos. 7 and 9 Melbourne Grove and the common boundary of Nos. 13-15 and 17 Melbourne Grove;	At any time
	(iii) between the common boundary of Nos. 19 and 12 Melbourne Grove and a point 0.5 metres south-east of the common boundary of Nos. 35 and 37 Melbourne Grove;	At any time
	(iv) between the common boundary of Nos. 51 and 53 Melbourne Grove and the north-western wall of No. 57 Melbourne Grove;	At any time
	(v) between a point 15.5 metres north-west of the north-western kerb-line of East Dulwich Grove and a point 14.5 metres south-east of the south-eastern kerb-line of East Dulwich Grove;	At any time
	(vi) between a point 7.5 metres north-west of the northern kerb-line of Tell Grove and a point 4.5 metres south-east of the southern kerb-line of Tell Grove;	At any time

SCHEDULE 1 – WAITING RESTRICTIONS  
(Substitution in Schedule 1 to the Order of 2015)

Item No. (1)	Street (2)	Prescribed hours (3)
	(vii) between a point 5.3 metres north of the northern kerb-line of Ashbourne Grove and a point 5 metres south of the southern kerb-line of Ashbourne Grove;	At any time
	(viii) between the southern kerb-line of Chesterfield Grove and a point 7.8 metres south of that kerb-line;	At any time
	(ix) between the north-western kerb-line build-out of Lordship Lane and a point 12 metres north-west of that kerb-line;	At any time
	(b) the north-west and south-west side	
	(i) between the southern kerb-line of Grove Vale and a point 10 metres south-west of that kerb-line;	At any time
	(ii) between a point 10 metres south-west of the southern kerb-line of Grove Vale and the common boundary of Nos. 4 and 5 Melbourne Terrace, Melbourne Grove;	8.30 am to 6.30 pm Monday to Saturday
	(iii) between a point 17 metres south-west of the common boundary of Nos. 4 and 5 Melbourne Terrace, Melbourne Grove and a point 5.5 metres north-west of the common boundary of Nos. 4 and 6 Melbourne Grove;	At any time
	(iv) between a point 6 metres north-west of the north-western kerb-line of Jarvis Road and a point 3 metres south-east of the south-eastern kerb-line of Jarvis Road;	At any time
	(v) between the common boundary of Nos. 32 and 34 Melbourne Grove and the common boundary of Nos. 36 and 38 Melbourne Grove;	At any time
	(vi) between a point 15.5 metres north-west of the north-western kerb-line of East Dulwich Grove and a point 15 metres south-east of the south-eastern kerb-line build-out of East Dulwich Grove;	At any time
	(vii) between a point 3 metres south-east of the north-western wall of No. 48e Melbourne Grove and a point 1.5 metres south-east of the common boundary of nos. 48c and 48d Melbourne Grove;	At any time
	(viii) between the north-western kerb-line of Lordship Lane and a point 9.8 metres north-west of that kerb-line.	At any time
747.	OXONIAN STREET	
	(a) the east side	
	(i) between the southern kerb-line of Zenoria Street and a point 7.5 metres south of that kerb-line;	At any time

SCHEDULE 1 – WAITING RESTRICTIONS  
(Substitution in Schedule 1 to the Order of 2015)

Item No. (1)	Street (2)	Prescribed hours (3)
	(ii) between a point 24.5 metres south of the southern kerb-line of Zenoria Street and a point 28 metres north of the north-western kerb-line of East Dulwich Grove;	At any time
	(iii) between the north-western kerb-line of East Dulwich Grove and a point 9.5 metres north of that kerb-line.	At any time
	(b) the west side	
	(i) between the northern kerb-line of Zenoria Street and a point 1 metre north of the common boundary of Nos. 13 and 15 Oxonian Street;	At any time
	(ii) between the north-western kerb-line of East Dulwich Grove and a point 9.5 metres north of that kerb-line.	At any time
968.	TELL GROVE	
	(a) the north-east side and south side	
	(i) between the south-eastern kerb-line of East Dulwich Grove and a point 7.5 metres south-east of that kerb-line;	At any time
	(ii) between a point 7.5 metres south-east of the common boundary of Nos. 5 and 7 Tell Grove and a point 2 metres east of the common boundary of Nos. 17 and 19 Tell Grove;	At any time
	(iii) between a point 33 metres east of the north-eastern kerb-line of Melbourne Grove and a point 24.5 metres east of that kerb-line;	At any time
	(iv) between the north-eastern kerb-line of Melbourne Grove and a point 7.5 metres east of that kerb-line;	At any time
	(b) the south-west and north side	
	(i) between the south-eastern kerb-line of East Dulwich Grove and a point 7.5 metres south-east of that kerb-line;	At any time
	(ii) between a point 24.5 metres south-east of the south-eastern kerb-line of East Dulwich Grove and a point 35 metres south-east of that kerb-line;	At any time
	(iii) between a point 46 metres south-east of the south-eastern kerb-line of East Dulwich Grove and the common boundary of Nos. 2 and 4 Tell Grove;	At any time
	(iv) between the north-eastern kerb-line of Melbourne Grove and a point 7.5 metres east of that kerb-line.	At any time

SCHEDULE 1 – WAITING RESTRICTIONS  
(Substitution in Schedule 1 to the Order of 2015)

Item No. (1)	Street (2)	Prescribed hours (3)
1170.	THORNCOMBE ROAD	
	(a) the north-east side	
	(i) between a point 17 metres north-west of the common boundary of Nos. 1 and 3 Thorncombe Road and a point 5 metres north-west of that common boundary;	At any time
	(ii) between the common boundary of Nos. 1 and 3 Thorncombe Road and a point 7.5 metres south-east of the south-eastern kerb-line of Trossachs Road;	At any time
	(iii) between a point 7.5 metres north-west of the north-western kerb-line of Trossachs Road and the common boundary of Nos. 19 and 21 Thorncombe Road;	At any time
	(iv) between the north-western kerb-line of Glengarry Road and a point 7.5 metres north-west of that kerb-line;	At any time
	(b) the south-west side	
	(i) between its north-western extremity and a point 41.5 metres north-west of the north-western kerb-line of the vehicular access to Velde Way and Delft Way;	At any time
	(ii) between a point 7.5 metres north-west of the north-western kerb-line of the vehicular access to Velde Way and Delft Way and a point 24 metres north-west of the north-western kerb-line of Hillsboro Road;	At any time
	(iii) between the south-eastern kerb-line of Hillsboro Road and a point 13.5 metres south-east of that kerb-line;	At any time
	(iv) between a point 28.5 metres south-east of the south-eastern kerb-line of Hillsboro Road and the south-eastern kerb-line of Glengarry Road;	At any time
	(c) the north-west and south-west sides of its north-western extremity, including all sides of the turning area.	At any time
986.	TINTAGEL CRESCENT	
	(a) the north side	
	(i) between the south-western kerb-line of Grove Vale and a point 8.5 metres west of that kerb-line;	At any time
	(ii) between a point 26.5 metres west of the south-western kerb-line of Grove Vale and a point 21 metres east of the common boundary of Nos. 2 and 4 Tintagel Crescent;	At any time
	(iii) between the north-eastern kerb-line of Elsie Road and a point 5.5 metres north-east of that kerb-line;	At any time

SCHEDULE 1 – WAITING RESTRICTIONS  
(Substitution in Schedule 1 to the Order of 2015)

Item No. (1)	Street (2)	Prescribed hours (3)
	(b) the south side	
	(i) between the south-western kerb-line of Grove Vale and a point 9.5 metres west of that kerb-line;	At any time
	(ii) between a point 20.5 metres west of the south-western kerb-line of Grove Vale and a point 2 metres east of the eastern wall of No. 1 Tintagel Crescent;	At any time
	(iii) between the north-eastern kerb-line of Elsie Road and a point 5.5 metres north-east of that kerb-line.	At any time
1085.	ZENORIA STREET	
	(a) the north side	
	(i) between the south-western kerb-line of Lordship Lane and a point 8.5 metres west of that kerb-line;	At any time
	(ii) between a point 1 metre east of the common boundary of Nos. 20 and 22 Zenoria Street and the western kerb-line of Oxonian Street;	At any time
	(b) the south side	
	(i) between the south-western kerb-line of Lordship Lane and a point 8.5 metres west of that kerb-line;	At any time
	(ii) between a point 24.5 metres west of the south-western kerb-line of Lordship Lane and a point 1 metre west of the common boundary of Nos. 1-3 and 5 Zenoria Street	At any time
	(iii) between the common boundary of Nos. 17 and 19 Zenoria Street and the eastern kerb-line of Oxonian Street.	At any time

SCHEDULE 2 – WAITING RESTRICTIONS  
(Addition to Schedule 1 to the Order of 2015)

Item No. (1)	Street (2)	Prescribed hours (3)
****.	TARBERT ROAD	
	(a) the north-west side	
	(i) between the south-western kerb-line of Glengarry Road and a point 7.5 metres south-west of that kerb-line;	At any time
	(ii) between a point 19.5 metres south-west of the south-western kerb-line of Glengarry Road and the north-eastern boundary of No. 2 Tarbert Road;	At any time
	(iii) between a point 5 metres south-west of the south-western wall of No. 40 Tarbert Road and a point 17.5 metres north-east of the north-eastern kerb-line of Thorncombe Road;	At any time
	(iv) between the north-eastern kerb-line of Thorncombe Road and a point 7.5 metres north-east of that kerb-line;	At any time
	(b) the south-east side	
	(i) between the south-western kerb-line of Glengarry Road and a point 8.5 metres south-west of that kerb-line;	At any time
	(ii) between the south-western wall of No. 37 Tarbert Road and a point 19.5 metres north-east of the north-eastern kerb-line of Thorncombe Road;	At any time
	(iii) between the north-eastern kerb-line of Thorncombe Road and a point 7.5 metres north-east of that kerb-line.	At any time
****.	TROSSACHS ROAD	
	(a) the north-west side	
	(i) between the south-western kerb-line of Glengarry Road and a point 7.5 metres south-west of that kerb-line;	At any time
	(ii) between a point 25 metres south-west of the south-western kerb-line of Glengarry Road and a point 2 metres north-east of the common boundary of Nos. 2 and 4 Trossachs Road;	At any time
	(iii) between a point 2 metres north-east of the south-western wall of Nos. 38/40 Trossachs Road and a point 6 metres south-west of that wall;	At any time
	(iv) between the north-eastern kerb-line of Thorncombe Road and a point 7.5 metres north-east of that kerb-line;	At any time



SCHEDULE 2 – WAITING RESTRICTIONS  
(Addition to Schedule 1 to the Order of 2015)

<i>Item No. (1)</i>	<i>Street (2)</i>	<i>Prescribed hours (3)</i>
	(b) the south-east side	
	(i) between the south-western kerb-line of Glengarry Road and a point 8.5 metres south-west of that kerb-line;	At any time
	(ii) between the north-eastern kerb-line of Thorncombe Road and a point 7.5 metres north-east of that kerb-line.	At any time

SCHEDULE 3 – LOADING RESTRICTIONS  
(Addition to Schedule 2 to the Order of 2015)

Item No. (1)	Street (2)	Restricted hours (3)
***.	ELSIE ROAD	
	(a) the north-east side	
	(i) between a point 1 metre south-east of the common boundary of Nos. 1 and 3 Elsie Road and the common boundary of Nos. 5 and 7 Elsie Road;	At any time
	(ii) between a point 5 metres south-east of the common boundary of Nos. 5 and 7 Elsie Road and a point 3 metres south-east of the common boundary of Nos. 13 and 15 Elsie Road;	At any time
	(b) the south-west side	
	(i) between a point 36.5 metres south-east of the south-eastern kerb-line of Grove Vale and a point 2 metres south-east of the common boundary of Nos. 4 and 6 Elsie Road;	At any time
	(ii) between a point 7.5 metres south-east of the common boundary of Nos. 4 and 6 Elsie Road and the common boundary of Nos. 8 and 10 Elsie Road;	At any time
	(iii) between a point 3 metres south-east of the common boundary of Nos. 10 and 12 Elsie Road and a point 4 metres south-east of the common boundary of Nos. 12 and 14 Elsie Road.	At any time
***.	HILLSBORO ROAD	
	(a) the north-west side, between the south-western kerb-line of Thorncombe Road and the north-eastern wall of No. 31 Hillsboro Road;	At any time
	(b) the south-east side, between the south-western kerb-line of Thorncombe Road and a point 10 metres south-west of that kerb-line.	At any time
***.	JARVIS ROAD	
	(a) the north-west side, between the south-western kerb-line of Melbourne Grove and a point 9.5 metres south-west of that kerb-line;	At any time
	(b) the south-east side, between the south-western kerb-line of Melbourne Grove and a point 8 metres south-west of that kerb-line.	At any time

SCHEDULE 3 – LOADING RESTRICTIONS  
(Addition to Schedule 2 to the Order of 2015)

<i>Item No. (1)</i>	<i>Street (2)</i>	<i>Restricted hours (3)</i>
***.	MELBOURNE GROVE	
	(a) the south-east and north-east side, between the common boundary of Nos. 19 and 12 Melbourne Grove and a point 0.5 metres south-east of the common boundary of Nos. 35 and 37 Melbourne Grove;	At any time
	(b) the north-west and south-west side, between a point 6 metres north-west of the north-western kerb-line of Jarvis Road and a point 3 metres south-east of the south-eastern kerb-line of Jarvis Road.	At any time
***.	THORNCOMBE ROAD	
	the south-west side, between a point 7.5 metres north-west of the north-western kerb-line of Hillsboro Road and a point 13.5 metres south-east of the south-eastern kerb-line of Hillsboro Road.	At any time
***.	TINTAGEL CRESCENT	
	(a) the north-west side, between the north-eastern kerb-line of Elsie Road and a point 5.5 metres north-east of that kerb-line;	At any time
	(b) the south-east side, between the north-eastern kerb-line of Elsie Road and a point 5.5 metres north-east of that kerb-line.	At any time

## EXPLANATORY NOTE

*(This note is not part of the Order)*

This Order:-

- (i) introduces new lengths of 'at any time' waiting restrictions in Derwent Grove, East Dulwich Grove, Elsie Road, Glengarry Road, Green Dale, Hillsboro Road, Matham Grove, Melbourne Grove, Oxonian Street, Tarbert Road, Tell Grove, Thorncombe Road, Tintagel Crescent, Trossachs Road and Zenoria Street;
- (ii) introduces new lengths of 'at any time' loading restrictions in certain lengths of Elsie Road, Hillsboro Road, Jarvis Road, Melbourne Grove, Thorncombe Road and Tintagel Crescent; and
- (iii) updates the definition of or formalises existing waiting restrictions in the above streets and in the south and south-west side of Grove Vale;

so as to accommodate the provision of new parking places being part of a new East Dulwich area 'ED' parking zone, in the London Borough of Southwark.